WEATHER FORECAST

Victoria and Vicinity, and Vancouver and Vicinity—Fresh to strong westerly winds, partly cloudy and cool with showers.

Juan de Fuca to Estevan—Fresh to strong westerly winds, partly cloudy and cool with showers.

# The Daily Colonist.

(ESTABLISHED 1858)

COLONIST TELEPHONES
Advertising ..... Empire 4114
Business Office ..... Empire 4114
Circulation ..... Garden 1813
Job Printing ..... Garden 8241
Editorial Rooms ..... Empire 4111
Social Editor ..... Empire 3311

NO. 235—SEVENTY-SIXTH YEAR | VICTORIA, BRITISH COLUMBIA, THURSDAY, SEPTEMBER 13, 1934 | EIGHTEEN PAGES

**SEEKS LEGAL ADVICE** Victoria Council
Will Take No Action on Proposed Refunding at Present Time—Page 4

**RETAINS TENNIS CROWN**
Fred Perry Defeats Allison in Five Sets to Remain Champion—Page 12

Victoria Normal **BEGIN SCHOOL YEAR**
Students Commence Studies With Seventy-Six on the Register—Page 3

# DELAY IN SENDING SOS. CHARGED BY CHIEF OF WIRELESS

**Morro Castle's Operator Testifies to "Awful Mess" on Doomed Luxury Steamer—Claims Unrest Among Crew Fomented by His First Assistant, Mistrusted by Ship's Officers**

NEW YORK, Sept. 12 (AP).—The SOS.—the hope of life if sent soon enough—was delayed in the storm-blackened morning of fire and horror on the Ward liner Morro Castle, Chief Wireless Operator George Rogers testified, today, at the United States Department of Commerce inquiry.

Declaring "there was an awful mess" aboard the once luxurious cruise ship—now a hulk of smouldering wreckage on the sands of the Jersey shore—Rogers also testified that his first assistant, George Alagna, was distrusted by the bridge, and fomented unrest among the crew of the United States vessel on the voyage from Havana that ended in Saturday's disaster.

PLACING THE BLAME

To place the blame for the tragedy with its 133 persons dead and missing, to determine if negligence of duty to the passengers was a determining factor, the fullest force of the Federal Government was in motion.

At Hyde Park, President Roosevelt, at his weekly press conference, disclosed that he expected the Department of Justice to take any action required. The power of indictment rested with the Federal grand jury.

Alagna, arrested on a civil warrant, yesterday, had not yet appeared before the Department of Commerce inquiry, in charge of Dickerson N. Hoover, head of the Steamboat Inspection Service.

Testimony of Rogers was the

Continued on Page 6, Column 1

# INSISTING ON INDEPENDENCE

**Austria's Chancellor Puts His Country's Case Before League of Nations**

GENEVA, Sept. 12 (CP).—Small nations raised their voices as the League of Nations Assembly opened general discussion this afternoon—Austria in fervent declaration and the Irish Free State in fervent protest.

Chancellor Kurt Schuschnigg, rigidly guarded by secret service men, stated Austria's case, reiterating Austria's insistence on independence.

VIGOROUS OBJECTION

Long, lean Eamon de Valera, president of the Irish Free State, followed Schuschnigg and somewhat heatedly declared he did not object to Russia's entry into the League, but he did object, vigorously, to the backstairs intrigue going on over the wording of the invitation to Russia. De Valera demanded that the whole matter be put before the League Assembly.

Schuschnigg denied that the Austrian co-operative state was reactionary.

"Under the leadership of that great economist, Dollfuss," he said, "Austria succeeded in making notable, though slow, improvement in her economic position. But the sense of instability and insecurity has spread beyond the purely economic field, and is poisoning the international atmosphere."

REPORT IS DENIED

Checking reports that Canada and Australia are among those objecting to Russia's admittance—known to include Switzerland, Poland, Portugal and the Argentine—the Canadian Press was informed it was not true that Premier Bennett had refused to sign the invitation. Actually the stage of signing up has not yet been reached. Premier Bennett has not yet been asked. Stanley Bruce, Australian delegate, is conferring with his Government on the matter.

# WARRANTS ISSUED FOR TWO ARRESTS

**Police Inspector Swears Out Information for Apprehension of Men for Labatt Kidnapping**

SARNIA, Ont., Sept. 12 (CP).—Warrants for the arrest of Albert Pegram and David Meisner, suspects in the kidnapping of John S. Labatt, London, Ont., brewer, were issued here tonight by Magistrate C. S. Woodrow to Inspector Cousans, of the Ontario Provincial Police, it was learned tonight.

Inspector Cousans made a special trip from London to Sarnia today to swear out information in the district where the kidnapping occurred. He then obtained the warrants, presumably to be used for arrests which may occur in the United States.

# SYNOD HEARS LAST CHARGE

**Final Message of Dead Primate Urges Vigorous Christian Unity**

MONTREAL, Sept. 12 (CP).—The last message of Most Rev. Clarendon L. Worrell, Primate of all Canada, was read today at the first business meeting of the thirteenth session, general synod of the Church of England in Canada.

Archbishop Worrell, who died a few weeks ago, had prepared his charge to the synod, and, feeling he might not be here to deliver it, had sent it to Most Rev. A. U. De Pencier, Archbishop of New Westminster and Senior Metropolitan, who read it to the assembly.

UNITY AS CURE

The charge reviewed the economic situation of the past few years and proposed a vigorous and united Christianity as the cure.

"If Christianity could once speak with authoritative voice," Archbishop Worrell declared, "there would be no room for the Communism or Nazism which grew from its divided condition.

"If that be impossible at present for the Christian church as a whole, we may hope for and pray for a close union within the Church of England so that we at least may face the problems before us with all the strength and power which its historic methods and authority possess.

Continued on Page 6, Column 2

# THOUSANDS SEE CATTLE PARADE

**Boys Help Exhibitors Lead Cattle Into Oval—Dahlia Show Today**

It was not only Citizen's Day at the Fair, yesterday, but Children's Day, too, for the schools were given a half holiday. With the cattle parade as the main afternoon feature, the children thoroughly enjoyed themselves. Thousands of persons witnessed the event.

Hundreds of boys were on hand to help exhibitors lead their cattle into the oval of the race track. There were nearly 400 head of livestock, and the parade, despite the rain, was declared by Fair officials to be the biggest in eleven years.

OX TEAM

A team of oxen, owned by Hon. Dr. S. F. Tolmie, driven by Donald Hardy, and shown by A. H. McPherson, livestock auctioneer, led the parade. They pulled an old covered wagon, which was loaded with settlers' equipment, even to a pair of kittens. Mr. Hardy drove an ox team 275 miles west of Winnipeg back in 1882.

Continued on Page 2, Column 2

ASLEEP AT THE WHEEL

ORANGE, Cal., Sept. 12 (CP).—While Grant Goddicksen slept in his automobile, thieves stole $28 in cash from his pockets, both bumpers from his automobile, a spare tire and a wheel, horn, radiator cap, coat, sweater, set of tools and a tie clasp.

## Big Shipment of Silver Unloaded Here

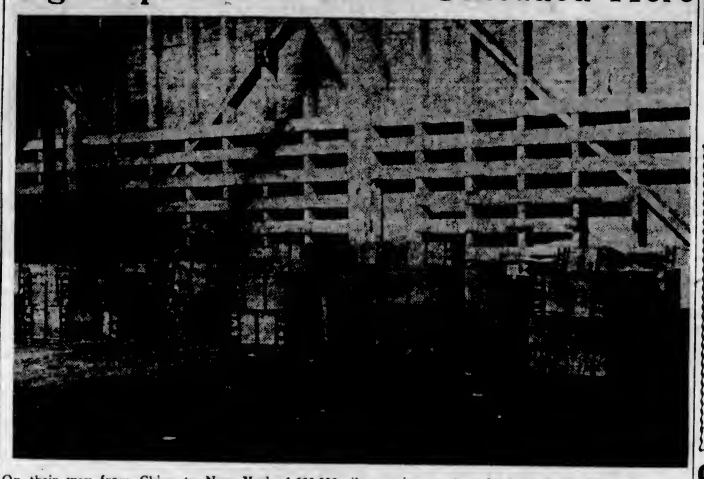

On their way from China to New York, 1,600,000 silver coins, each valued at $1.00 Mex., were unloaded here, yesterday, from Ss. Empress of Canada, for transhipment. This photograph shows about half of the shipment. The boxes are in two sizes, 260 and 310 pounds, and the 350 boxes are valued at approximately $750,000.

# Canadian Chamber Favors Reciprocity With United States

*B.C. Entry Into Confederation Was Part of Imperial Scheme*

VANCOUVER, Sept. 12 (CP).—Three travel-weary delegates from British Columbia journeyed to Ottawa to ask for a wagon road and were dazzled by the proposal of a railroad, Hon. Gordon Sloan, Attorney-General, today told the Vancouver Real Estate Exchange in an address. The result, he said, was that they accepted unfavorable Confederation terms for this Province.

Regarding British Columbia claims for "better terms," Mr. Sloan said that British Columbia was the only province to grant lands to the Dominion to aid construction of a railway, although the primary reason for building it was an Imperial reason, to protect Pacific trade routes and Pacific military outposts. The Dominion collected $6,000,000 revenues out of those lands and the Province spent $24,000,000 in providing them with roads and services.

**Numerous Suggestions for Trade Improvement Made at Convention**

**RECOMMEND TRADE MISSION TO CHINA**

WINNIPEG, Sept. 12 (CP).—Early action by the governments of Canada and the United States toward reciprocal trade concessions, tonight, was urged by the ninth annual convention of the Canadian Chamber of Commerce, here.

Support of reciprocity came as the convention adopted the annual report of the policy committee, which also urged a trade mission to China in 1935 to stimulate Canadian trade in the Orient.

Economy in Government and a national unemployed relief policy, with the Dominion contributing equitably on a basis of Provincial needs, also were approved. Administration of relief should be under Provincial departments or commissions.

Land settlement as a step toward solving unemployment was advocated. The convention also recom-

Continued on Page 6, Column 1

# Settle Voluntarily in Municipal Refunding Says Hon. A.W. Gray

**Necessity for Readjustment Limited to Six Municipalities Out of Seventy-Eight, at Present—Government Proposals Without Compulsion**

GOVERNMENT circles were conciliatory, yesterday, on the question of municipal refunding, and left the way open for negotiation as to the terms of any scheme of readjustment which may be found necessary. So far as is known at present, in only six out of the seventy-eight municipalities of the province are debt problems pressing to the point where refinancing may become necessary.

Governmental intention to force revision of interest rates by compulsion was stoutly denied.

Hon. A. W. Gray, Minister of Municipal Affairs, classed his former announcement as a memorandum for the bondholders in three areas under provincial direction, these being Burnaby, North Vancouver City and North Vancouver District. In three other areas the Government believes refunding will be necessary, of these Prince Rupert having already submitted a voluntary scheme to its bondholders to extend its loans on a four-per-cent basis. Merritt and Fernie, said Mr. Gray, may also have to make some composition of their debts, but definite schemes have not yet been considered in either area.

NO COMPULSION

"There is not the slightest compulsion about the proposals at the present time," said Mr. Gray. "Any decision eventually arrived at must

Continued on Page 6, Column 4

# SEATTLE MAN TO HEAD DEMOCRATS

**L. B. Schwellenbach Conceded Nomination in Primaries—Republican Not Decided Yet**

SEATTLE, Sept. 12 (AP).—With Lewis B. Schwellenbach, Seattle attorney, conceded the Democratic nomination for the United States Senate, interest centred late today in the close race for the Republican nomination between Reno Odlin, Olympia banker, and D. V. Northland, Yakima attorney and state legislator.

Returns from 2,270 of the state's 2,852 precincts gave Odlin 29,339 votes and Northland, 28,406, a difference of only 934 ballots. Most of the 582 missing precincts are in western Washington, which is normally considered Odlin territory.

Schwellenbach's election was conceded late today by John C. Stevenson, of Seattle, his nearest competitor. The 2,270 precincts gave Schwellenbach 58,227 votes to 47,944 for Stevenson. Charles H. Leavy, of Spokane, whom Senator C. C. Dill endorsed for the office which he relinquished, was third with 44,350 votes.

**PHILIPPINES WILL SPONSOR LOTTERIES**

MANILA, P.M., Sept. 12 (AP).—The Philippine Government will sponsor from two to four sweepstakes annually, the Legislature decided today. Proceeds will be devoted to charity.

# DR. R. ROBERTS IS NEW MODERATOR

**Toronto Pastor Succeeds T. Albert Moore as Head of United Church of Canada**

KINGSTON, Sept. 12 (CP).—Rev. Richard Roberts, D.D., minister of Sherbourne Street Church, Toronto, was elected to succeed Rt. Rev. T. Albert Moore, D.D., as moderator of the United Church of Canada at the first business session of the Sixth Biennial General Council, which opened in Sydenham Street Church today.

The eminent preacher and author was elected over Rev. Donald C. MacGregor, St. Andrew's Church, London, Ont., who immediately moved that Dr. Roberts election be made unanimous.

## *Mrs. E. St. Clair Called to Rest*

Mrs. Eliza St. Clair, a resident of Victoria for many years, and the wife of Major Ian St. Clair, passed away last night at her home, Lake Hill. Mrs. St. Clair is survived by her husband, her mother, Mrs. M. McGregor, Summit Avenue, Victoria; four brothers, Archie M. McGregor, Oakland; Henry G. McGregor, Seattle; Fred M. McGregor and A. R. McGregor, Victoria, and one sister, Mrs. W. Young, Vancouver.

The funeral is to be held on Friday afternoon from Thomson's Funeral Home.

## *Prime Minister Losing His Cold*

GENEVA, Sept. 12 (CP).—Prime Minister R. B. Bennett was reported tonight to be gradually improving from the severe cold which prevented him from attending any League sessions today. He hopes to be out again tomorrow.

Mr. Bennett caught a chill on the voyage across the Atlantic, and is also suffering somewhat from overwork.

# *Hay Fever Victim Blew Out Tonsils With Sneeze*

SAULT STE. MARIE, Ont., Sept. 12 (CP).—A rival has been found for L. E. Harris, of the Michigan Sault, who boasts a sneeze that sends his glasses ten feet across the room and which won for him the title of "Supreme sneezer" of the "Ca-Choo Club," hay fever organiaztion which convenes here annually.

George R. Pilant, of Tacoma, Wash., is the mighty man who challenges Harris' supremacy. Mrs. Pilant wrote to Harris stating her husband's qualifications. "He sneezed in Kansas and caused a team of horses to run away. He sneezed in Washington and caused a man in the front seat of the auto to disjoint his neck. He sneezed during a rummy game, causing a fellow who was just about to play to jump off his chair and throw his cards away. On that sneeze Mr. Pilant tore out both his tonsils."

Reading the letter, Mr. Harris threw up his hands in despair and immediately sent Mr. Pilant a Ca-Choo Club membership card.

# NATIONAL GUARDS UNABLE TO CONTROL RIOT-CRAZED CROWD

**Volleys of Gunfire Directed Into Mob of 10,000 at Rhode Island Textile Town When Supply of Tear Gas Exhausted—Windows Are Smashed and Stores Looted**

## *Mediators See Little Hope Of Immediate Arbitration*

WOONSOCKET, R.I., Sept. 13 (AP).—Major C. O. Lind, in command of the two companies of National Guardsmen on duty in this strife-torn textile community, said late last night that the strike situation was out of control and hoodlums were running rampant through the mill and business section, smashing windows and looting stores.

After 3 o'clock this morning the crowds drifted toward their homes as five truckloads of National Guardsmen came to the aid of the 200-odd troopers who fought back the crowds last night.

National Guardsmen and city police fired volleys of gunfire into the crowds at frequent intervals and six persons were taken to the Woonsocket Hospital, four in a serious condition.

Both police and guardsmen ran out of tear gas and sent a call to Boston to replenish their supply.

PLANT IS STORM CENTRE

The mob continued to close in on the Woonsocket rayon plant, the storm centre. Major Lind said the only way he could keep them back was to continue to fire into them.

Two patrol cars were dispatched to the scene. The crowd stoned the officers and forced them to flee for safety.

The crowd grew to an estimated

Continued on Page 3, Column 5

## *Girl Mountaineer Conquers Famous Peak in the Alps*

AOSTA, Italy, Sept. 12 (CP-Havas). — Four Alpinists have climbed the famous Black Needle Peak in the past three days, one of them a girl. The Peak is considered, by mountain climbers, the sixth most difficult in the world, and has been climbed to the summit only five times.

The girl climber, Mile. Pietrasanta, is the first woman to climb the Black Needle.

# SHIP AFIRE OFF BALBOA

**British Freighter Bradburn Racing Towards Panama With Flames in Hold**

CRISTOBAL, C.Z., Sept. 12 (AP).—The British freighter Bradburn, third steamer plying the Caribbean to catch fire in the last five days, was racing toward Balboa tonight with flames in her hold.

The ship's wireless message did not ask for assistance nor did it indicate the seriousness of the blaze.

Carrying a cargo of cotton and phosphate and bound for Kobe, Japan, the Bradburn passed through the canal and sailed from Balboa, September 9.

GAVE SHIP'S POSITION

The Bradburn's radio message gave the ship's position as latitude 10, longitude 87. That placed the vessel approximately 550 miles from Balboa off the coast of Nicaragua.

The captain of the port at Balboa said the Bradburn's speed was ten knots. Hence he calculated that the ship would require fifty-five hours to return to Balboa, reaching that port sometime Friday.

An oil-burner of 4,736 tons, the gross register, and 400 feet long, the steel freighter was built in 1930 at West Hartlepool, England. Its port of registry is Biddeford, England, and is operated by the Leeds Steamship Company of Great Britain.

## *Celebrates Birthday at Heavy Tasks*

OTTAWA, Sept. 12 (CP).—Numerous callers and many telegrams brought congratulations, today, to Sir George Perley, who spent his seventy-seventh birthday busily engaged at the heavy tasks falling on him as acting Prime Minister.

Sir George continues to enjoy the best of health, and has found himself capable of bringing a vigor and patience to the problems of his present office such as would be expected from a man half his age.

NOT A PURCHASER

RANDOM LAKE, Wis., Sept. 12 (CP).—Thus far there has been no response to this plea published by Harry Heinen in The Random Lake Times: "The person who stole the tires and other accessories from my auto is requested to call on me so that I can try to sell him the rest of the car."

**Elected Moderator Of United Church**

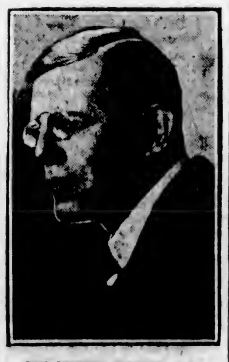

REV. RICHARD ROBERTS, D.D. of Toronto, was elected yesterday to succeed Rt. Rev. T. Albert Moore, D.D., as moderator of the United Church of Canada.

# SPENT PROFITS ON AUTO STOCKS

**War Order Business of Du-Pont Totaled More Than Billion Dollars**

WASHINGTON, Sept. 12 (AP).—The vast DuPont Corporation, of Delaware, was shown before United States Senate munitions investigators today to have done a war order business totaling $1,245,000,000 between 1914 and 1918—part of the profits from which went into General Motors stock.

Pierre DuPont, member of the munitions manufacturing family, told investigators that $47,000,000 of the corporation's profits were spent to buy one-fourth of the common stock of General Motors.

Three brothers, Irenee DuPont, Pierre S. DuPont and Lammot DuPont, and their cousin, Felix DuPont, were in the room.

DETAILS OF ORDERS

The testimony brought out that DuPont was the first United States company to receive Great War orders. In the first year of the War, from September, 1914, to September, 1915, it received $265,000,000 worth

Continued on Page 2, Column 7

# NOT EXPECTING NEW MINISTRY

**But No Australian Party Is Likely to Gain Independent Majority**

MELBOURNE, Sept. 12 (CP).—Independent surveys tonight indicate that no party will gain an independent majority in Saturday's Australian general elections, but that the present ministry will remain in power.

In the last House the United Australia Party, under Prime Minister Joseph Lyons, had an independent majority of one seat, although in all critical divisions it counted on the support of Dr. Earl Page's Country Party. The opposition was divided between the Labor Party, under former Premier Henry Scullin and the extreme Laborites, under J. W. Beasley.

GENERAL EXPECTATION

The consensus is that the Lyons Ministry will suffer no more than the normal reaction against a Government of three years' standing, but will lose its outright majority.

Anti-Labor forces are expected to retain control of parliament, the only difference between the United Australia Party and the County Party being on the question of tariffs. The alternative of Labor rule is expected to keep the Country Party solidly behind Premier Lyons, if, as seems likely, it should hold the balance of power following the vote.

Standing of the parties in the House of Representatives at dissolution six weeks ago was: United Australia Party 38; Country Party 16; Labor 14; State Labor 5; Independent 2.

IN UPPER HOUSE

The voters will also fill half the thirty-six seats in the senate, of whose membership half is elected every three years. Labor would need to gain sixteen of the eighteen open senate seats to get a majority in the Upper House. Standing in the senate is as follows: United Australia Party 19; Country Party 6; Independent 1; Labor 7; State Labor 3.

# *Premier Pattullo Readvocates Huge Works Programme*

**Suggests Issue of National Currency If Necessary to Launch $200,000,000 Plan of Public Works in Several of Provinces—Defends Ministry**

INSTITUTION of $200,000,000 programme of public works in Canada, through the issue of currency if necessary, was again advocated by Premier Pattullo, in a public address at Vancouver, last evening, prior to sailing for Prince Rupert. The Premier sketched Government policies since assumption of office, and said it was proposed to follow a sane and orderly course in the solution of many difficulties besetting the province at this time.

The Premier acknowledged assurance of financial aid from the Dominion to the extent of $10,000,000 this year, and showed that $9,000,000 of this will be consumed in ordinary or emergency purposes, leaving little over for a direct attack on unemployment. He touched on refunding, social services, and many other matters, saying at one point there was need of more education. Broadcast on the air, the Premier delivered a characteristically vigorous address in defence of the ministry's policies to date.

ACTED AS BANKER

When the Liberal ministry assumed power in British Columbia the Dominion was acting as banker to the province, in meeting deficiencies in revenues, to protect the credit of Canada, Premier Pattullo said. With this, the British Columbia Government had co-operated.

Continued on Page 2, Column 2

# PRISON STRIKE IS PETERING OUT

**Strikers Being Permitted to Return to Work at Own Request, Warden States**

NEW WESTMINSTER, Sept. 12 (CP).—"Some of the striking prisoners are being permitted to return to work at their own request," Col. H. W. Cooper, warden of the Federal Penitentiary here stated tonight.

About 120 convicts went on strike during the ten-day period between September 1 and September 11, refusing to work and demanding wages for their work and standing committees composed of prisoners. Their demands were refused and the strikers were locked in their cells.

No information was available tonight as to the number of convicts still locked in.

# INN OPERATED AT SMALL LOSS

## More Than 20,000 Free Meals Distributed at Sunshine Inn Since May 1

Since May 1, Sunshine Inn has received cash donations totaling $728.72; provided meals for 20,175 adults and children, at a cash expenditure of three and three-quarter cents a meal; received food contributions, and operated at a total cost of $774.63, or a loss of $45.91, according to Captain Burgess J. Gadsden, manager of the Inn.

In addition to personal contributions, the Inn received $296.14 from C. K. (Joe) North through the sale of Victoria Day and Dominion Day programmes, and from proceeds of a special luncheon held by the Rotary Club.

Sunshine Inn also received a carcass of beef from Hatley Park, and a ton of carrots and potatoes from the city parks department.

Those contributing to the fund during the last four months were:

Miss Sheffield, 25c; Miss Dawn Aldersey, 50c; Miss Agnes Renny, $11.00; "Just a Friend," $6.00; Mrs. L. G. Herchmer, $1.08; Mrs. W. J. Pendray, $5.00; John A. Grant, $5.00; "Nemo," $2.00; J. Owen Clay, $5.00; "Grand Show in Crockett's Garage," $1.72; Judge F. B. Gregory, $10.00; Miss Muriel Galt, $15.00; William M. Taylor, $10.00; Mrs. Frame, $10.00; F. W. Nolte & Company, $10.00; J. D. Virtue, $5.00; H. Webster, $1.00; "Friend of The Inn," $10.00; Mrs. C. L. Armstrong, $50.00; Mrs. K. A. McShea, $2.00; "Just a Friend," $6.00; "Anonymous," $20.00; W. E. A. Hudson, $5.00; "Friend," per Victoria Order of Nurses, $1.00; Belmont United Women's Auxiliary, per Mrs. Knight, $5.00; G. K., $5.00; ex. Arion Concert collection, $18.35; "Nemo," $2.00; John A. Grant, $5.00; F. A. Lindsay, to cover April and May deficits, $154.14; Mr. and Mrs. G. W. Wynne, $5.00; "Nemo," $2.00; Dr. Gunning, $5.00; "Friend," per Captain Gadsden, $2.00; John A. Grant, $5.00; "Just a Friend," $6.00; "Friend," 50c; children's boxing match and play, per Mrs. Kramer, 65c; children's concert, at 1440 Gladstone, $1.25; J. D. Virtue, $5.00; "Friend in England," $1.14; "Anonymous," $10.00; P. L. Naysmith, $5.00; Samuel L. Armstrong, $1.00; George C. Plowman, $1.00.

# THOUSANDS SEE CATTLE PARADE

Continued from Page 1

Today Mayor David Leeming will officially open the Dahlia Show, in the Main Building, at 2 o'clock, while this evening, at 8 o'clock, the prize livestock will be paraded in the Horse Show Pavilion, prior to the regular Horse Show programme.

### STOCK JUDGING

Stock judging contests start at 10 a.m., Friday, while at 12 o'clock noon the breeders will be guests of the British Columbia Agricultural Association, at a luncheon, in the Fair restaurant. The speakers will be Hon. Dr. S. F. Tolmie and Alderman T. W. Hawkins, president of the agricultural association.

Today the heavy draught horses will be judged in the singles on line, and two-horse teams at 10 a.m.

In the evening the four-horse heavy draught teams will be judged in the Horse Show, at 8 o'clock. The four-horse teams take the place of the six-horse teams on the programme.

Inadvertently an error was made in Tuesday night's Horse Show results. Following are the correct results in Class 83: First, Mrs. D. B. Carley and Ian Ross, on Beggar Boy and Chenango; second, Mrs. Carley and Miss M. Robertson, on Sir Wilfred and Solange; third, Miss B. Betchel and Mrs. Van der Vliet, on Jerry and Cloe; fourth, Miss J. A. Rithet and Mrs. T. K. Matthews, on Nevada and Tarazen.

# READVOCATES HUGE WORKS PROGRAMME

Continued from Page 1

"There are many who thought that we should have refused to cooperate; that it would have been better to refuse to pay interest rates that we know are too high, and thus precipitate an entirely new alignment. Our Government did not think so," the Premier declared.

"We felt that this province should not be the first to injure not only our own credit, but the credit of the Dominion of Canada, when as a matter of fact general economic conditions were gradually working to force a course of action that will bring about a solution of these difficulties confronting us," continued the Premier.

### NATIONAL CREDIT

Promises of development of a programme of work at wages had been based from the start on the assumption that use of the national credit or an issue of currency would be made federally available.

"Every day I am confirmed in the view of what I have consistently held, that the Government of the Dominion must embark upon a generous programme of public works enterprise of various character, in order to absorb the great bulk of those now dependent upon relief, to adequately provide essential public services, and to give additional stimulus to private endeavor," the Premier declared.

With seasonal employment at its peak, British oColumbia had to provide for 90,000 persons dependent on relief, directly or indirectly. Cessation of capital expenditures in Canada had forced the unemployment situation. In the past more had been spent on railway, canals and other public works than was comprised in the national debt. Partial cessation of these outlays and reduction of exports by half made unemployment inevitable.

### PROBLEM SIMPLE

There was less excuse for unemployment in Canada than elsewhere, the Premier continued. Canadian banks were sound. In the United States, President Roosevelt had had to rescue the banks, the railways, and large institutions, in a constant struggle to force money down into the hands of the purchasing public, in order to create purchasing power.

"The problem in Canada is comparatively simple," continued the Premier. "Our banks are sound, and we could at once put purchasing power into the hands of the public by direct means."

The Premier rehearsed the results of the conferences held by the Province with Western Governments and at Ottawa. The Western conference had endorsed the British Columbia argument for a programme of works based on use of the national credit or,if necessary, through fresh currency issue. The first Ottawa conference had similarly endorsed the proposal, with Dominion con-currency on the principle of works for relief of unemployment.

Shortly after that, the $40,000,000 Federal programme had been announced, financed by issue of currency. Thus, said the Premier, the Federal Government had accepted his plan, in principle at least. The amount was inadequate.

### SUGGESTED $200,000,000

"I suggested to the Ottawa Government that a $200,000,000 programme should be carried out for this year, of which our share would be opproximately $15,000,000. This would have absorbed at least one-half of those now on relief, and would have enabled us to carry out works that may be termed absolutely essential, as well as others of a most desirable character," the Premier declared.

"I suggested to the Dominion Government that this money should be loaned to the provinces without interest, but that we should pay back the principal by an annual payment. Such a programme, I feel sure, would not result in undue inflation, but on the contrary, I believe would add to the prestige and credit of this country. The resourcefulness of Canada is recognized the world over."

The Premier said he had later suggested that $10,000,000 be loaned to this province by the Dominion for works, but this had been refused. The province had been invited to submit a schedule of normal works and had then sent in a $5,000,000 programme, $1,000,000 of which would have been for municipal works. The sum of $1,000,000 was finally advanced on this programme, with the way left open for further negotiation.

### TEN MILLION GUARANTEE

"Prior to these submissions, arrangements had already been made with the Dominion Government to take care of all unavoidable contributions, namely deficits through reduction of our revenues, unemployment relief, maturing obligations, and $1,000,000 to be loaned by the province to the municipalities, in all amounting to $10,000,000. It has since been found that our requirements will be $1,000,000 less, by reason of our improved financial position," the Premier stated.

The province would use the $1,000,000 advanced for works on a programme divided among all areas, incorporating the farm-tax-relief plan at the same time.

There were several issues outstanding between the Dominion and the provinces, and some of these would be considered at the coming Ottawa conference. In the view of the British Columbia Government, there was need for review of the British North America Act, to remove the disabilities under which extreme Eastern and Western areas now operated. The West had been a storehouse of wealth in past decades, but most of the result had gone to the East, through tariff, freight and other disabilities.

### FUTURE QUESTIONS

The province also desired to take up with the Dominion questions of employment insurance, state health insurances, and other services, some of which should be considered Federal in character. Briefs had been already submitted on better terms under Confederation, and as to disposal of the Pacific Great Eastern Railway.

The Premier saved a word for critics. He said "political mosquitoes" and "rumor factories" were busy. With a strong Government and an able Legislature, it was proposed to proceed in a sane and orderly fashion. With unbounded faith in British Columbia, he foresaw the day when a greater measure of prosperity, contentment and happiness than before known would rest on the people of this province, Premier Pattullo said, in conclusion.

# Victoria Exhibit Wins Two Trophies at Fairs

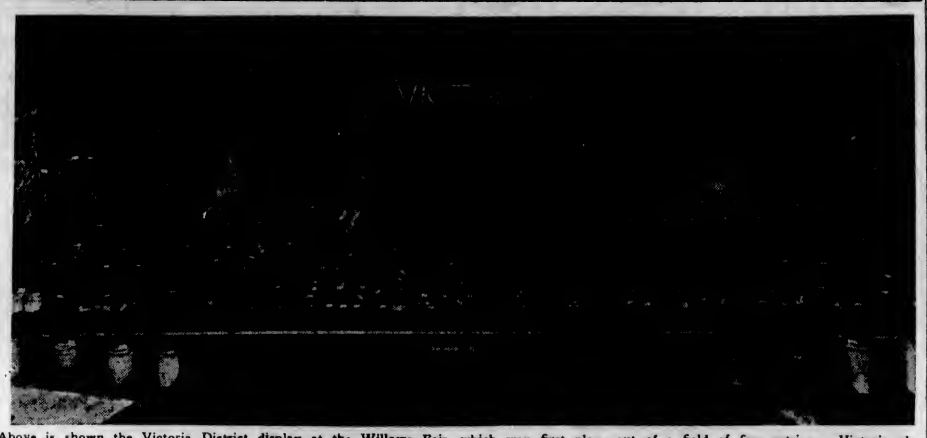

Above is shown the Victoria District display at the Willows Fair, which won first place out of a field of five entries. Victoria also won the Horn of Plenty Trophy at the Vancouver Fair, in the district display class for the first time in history. By placing first at the Willows, the exhibit won the J. W. Tolmie Perpetual Challenge Cup. These displays have been the centre of attraction in the Main Building.

# SALTSPRING FALL SHOW

## Exhibition Held Under Auspices of Islands Women's Institute

SALTSPRING, Sept. 12. — The South Saltspring Island Fourteenth Annual Fall Show, held under the auspices of the Women's Institute on Friday afternoon, in the Institute Hall, Fulford Harbor, was opened at 2 p.m. by Alex McDonald, M.P.P., who congratulated the institute on the success of the undertaking and on the excellent quality of its exhibits. In his short address, he encouraged those who had not been successful in winning a prize this year to try again until they do, and by their efforts to keep the show up to the standard it has already attained.

In spite of the dryness of the season, the quality of former exhibits had never surpassed that of this year. The vegetables and flowers were outstanding. In the collections of vegetables, the entry was larger than at any previous time.

In the women's section, there was a slight decrease in the number of entries, but the quality was quite up to usual excellence.

The judges for the various divisions were E. W. White, Mrs. Whitman and W. Haggar.

The following is the list of prize winners:

### GRAIN, VEGETABLES, FRUIT

Best sheaf field wheat—1, Mrs. H. E. Townsend; 2, R. Cornish.

Best sheaf field oats—1, Mrs. M. Gyves.

Best 1,000-headed kale—1, Mrs. Bryant; 2, Mrs. Cairns.

Six garden carrots, red intermediate—1, Mrs. A. J. Mollet; 2, Miss Cree Shaw.

Six garden carrots, red short—1, Mrs. Bryant; 2, Mrs. Drummond.

Best six parsnips—1, Mrs. Cairns; 2, Mrs. A. Davis.

Best six garden beets, red—1, Mrs. Reid; 2, Mrs. Bryant.

Best six early potatoes—1, Mrs. A. J. Mollet; 2, M. Gyves, Sr.

Best six maincrop potatoes— 1, Mrs. Bryant; 2, Miss Edna Mollet.

Best two mangels—1, Mrs. Hepburn; 2, Mrs. Cairns.

Best squash, any variety—1, Mrs. Cairns; 2, Mrs. Drummond.

Best vegetable marrow, any variety—1, Miss Cree Shaw; 2, Mrs. Cairns.

Best pumpkin, any variety—1, Mrs. Cairns; 2, Miss Cree Shaw.

Best citron, any variety—1, Mrs. P. C. Mollet; 2, Mrs. A. J. Mollet.

Best six onions, red—1, Mrs. Cairns; 2, Mrs. P. C. Mollet.

Best six onions, yellow—1, Mrs. P. C. Mollet;; 2, Mrs. Bryant.

Best two heads early cabbage—1, Mrs. Bryant; 2, Mrs. A. J. Mollet.

Best two heads late cabbage—1, Mrs. Drummond; 2, Mrs. Cairns.

Best three cucumbers, "open air" —1, Mrs. G. C. Hamilton; 2, Mrs. Cairns.

Best six tomatoes, ripe—1, Mrs. Rowland; 2, Mrs. Bryant.

Best six ears table corn—1, Mrs. J. Hepburn; 2, Mrs. A. J. Mollet.

Best collection of vegetables—1, Mrs. Cairns; 2, Mrs. P. C. Mollet.

Best apples, any kind, three of each—1, Dick Hamilton; 2, Mrs. R. H. McLennan.

Best five pears, any variety—1, Mrs. R. H. McLennan; 2, Mrs. A. J. Mollet.

Best plate of blackberries—1, Miss Cree Shaw; 2, Miss Vio Hamilton.

Best twelve plums, any variety—1, Mrs. G. E. Akerman; 2, Dick Hamilton.

### EGGS AND CANNING

One dozen hens' eggs, Grade "A," large white—1, Mrs. Maxwell; 2, Miss Cree Shaw.

One dozen hens' eggs, Grade "A," large, not white—1, Mrs. T. Reid; 2, Mrs. A. J. Mollet.

One dozen hens' eggs, Grade "A" medium, white—1, Mrs. R. Maxwell; 2, Miss Cree Shaw.

One dozen hens' eggs, Grade "A" medium, not white—1, Miss D. Akerman.

Three dozen hens' eggs, Grade "A," large white—1, Miss Cree Shaw; 2, Mrs. R. Maxwell.

Three dozen hens' eggs, Grade "A" large, not white—1, Mrs. R. Maxwell; 2, Mrs. H. C. Townsend.

Best collection of jam, three kinds —Mrs. L. D. B. Drummond; 2, Mrs. T. M. Jackson.

Best jellies, three kinds—1, Mrs. I. A. Binga; Miss T. Akerman.

Best mustard pickle, one quart—1, Miss D. Akerman; 2, Mrs. R. McLennan.

Best vinegar pickle, one quart—1, Mrs. J. Cairns; 2, Miss G. C. Hamilton.

Best three bottles of pickles, three kinds—1, Miss D. Akerman; 2, Miss G. C. Hamilton.

Best canned salmon, one quart—1, Mrs. Isherwood; 2, Mrs. I. A Bing.

Best collection meat, three kinds, quarts—1, Mrs. T. M. Jackson.

Best collection vegetables, three kinds, quarts—1, Mrs. R. H. McLennan; 2, Mrs. Drummond.

Best apple jelly, one pint—1, Mrs. Cairns; 2, Mrs. R. Maxwell.

Best orange marmalade, one pint —1, Mrs. Jackson.

Best collection bottled fruit, three kinds, quarts—1, Miss G. C. Hamilton; 2, Mrs. T. M. Jackson.

Best bottled cherries, white, one quart—1, Mrs. Cairns; 2, Mrs. T. M. Jackson.

Best bottled cherries, dark, one quart—1, Mrs. W. Y. Stewart; 2, Miss G. C. Hamilton.

Best home-made vinegar—1, Mrs. Rowland; 2, Mrs. Maxwell.

Best collection (five quart jars), one meat, one chicken, one vegetable, one fruit, one jam—1 (silver-plated casserole, given by Robert Simpson Co., Regina), Mrs. Drummond; 2 (prize medal, given by Birks, Ltd., Vancouver), Mrs. T. M. Jackson.

### HOME COOKING

Best loaf made from K.D. flour—1, Mrs. Rowland; 2, Mrs. J. Cairns.

Best loaf made from Royal Household Flour—1, Miss D. Akerman; 2, Mrs. Rowland.

Best loaf brown bread—1, Miss D. Akerman; 2, Miss V. Hamilton.

Best plate six oat cakes, no sugar —1, Mrs. Drummond.

Best plate plain cookies, six—1, Mrs. H. C. Townsend; 2, Mrs. Bing.

Best six baking powder biscuits—1, Miss V. Hamilton; 2, Mrs. Townsend.

Best six tea biscuits made with Blue ribbon Baking Powder—1, Mrs. H. E. Townsend; 2, Edna Mollet; 3, Mrs. Mollet.

Best light fruit cake—1, Mrs. Bryant; 2, Mrs. Davis.

Best dark fruit cake—1, Mrs. A. Davis; 2, Miss G. C. Hamilton.

Best layer cake, iced—1, Mrs. H. E. Townsend; 2, Mrs. Isherwood.

Best plate fancy cakes—1, Miss D. Akerman; 2, Mrs. Isherwood.

Best collection pastry—1, Mrs. Isherwood.

### HOMESPUNS

Best men's garment — 1, Mrs. Gyves, Sr.

Best ladies' garment — 1, Mrs. Gyves, Sr.

Best child's garment—1, Mrs. Gyves, Sr.; 2, Miss B. Hamilton.

Best pair socks—1, Mrs. J. Mouat; 2, Mrs. M. Gyves, Sr.

Best home wool comforter—1, Mrs. M. Gyves, Sr.; 2, Mrs. J. Mouat.

Best pair of ankle socks; wool to be washed, carded, spun, dyed and knitted by exhibitor; (first prize, scarf, given by Island Weavers, Victoria)—1, Miss B. Hamilton; 2, Mrs. M. Gyves, Sr.

### WOMEN'S WORK

Ladies' house dress—1, Mrs. M. Gyves; 2, Miss T. Akerman.

Child's frock, not knitted—1, Miss D. Akerman; 2, Mrs. Cairns.

Best children's clothes made from cast-off garments—1, Mrs. M. Gyves; 2, Miss G. Shaw.

Article made from flour or sugar sack—1, Mrs. M. Gyves; 2, Mrs. A. Davis.

Lady's pyjamas—1, Miss T. Akerman; 2, Miss D. Akerman.

Pair embroidered pillow slips—1, Miss D. Akerman; 2, Mrs. May.

Best table centre—1, Miss D. Akerman; 2, Mrs. May.

Best cushion top—1, Mrs. May; 2, Miss D. Akerman.

Best fancywork, any article — 1, Miss D. Akerman; 2, Miss T. Akerman.

Best pair darned socks—1, Mrs. Bing; 2, Miss E. Mollet.

Best pair knitted socks—1, Mrs. G. E. Akerman; 2, Mrs. J. J. Shaw. Shaw.

Best knitted jersey, lady's—1, Mrs. Drummond; 2, Mrs. Davis.

Best knitted jersey, man's — 1, Mrs. G. E. Akerman; 2, Mrs. Drummond.

Best knitted jersey, child's — 1, Mrs. Graham.

Best knitted article—1, Mrs. G. E. Akerman; 2, Miss T. Akerman.

Best working apron—1, Miss T. Akerman; 2, Mrs. R. G. McLennan.

Best hand-made rug—1, Mrs. G. E. Akerman; 2, Miss D. Akerman.

### PHOTOGRAPHS

Best 3 snaps: 1 landscape, 1 child life, 1 animal life—1, D. Hamilton; 2, Miss B. Hamilton.

Best snap of group—1, Miss D. Akerman; 2, Mrs. H. E. Townsend.

### FLOWERS

Best geranium—1, Mrs. A. S. Mollet; 2, Mrs. A. Davis.

Flowering pot plant, any variety —1, Mrs. A. Davis; 2, Mrs. A. J. Mollet.

Foliage plant, any variety—1, Mrs. T. Reid; 2, Mrs. A. J. Mollet.

Best fern, any variety—1, Mrs. T. M. Jackson; 2, Mrs. A. Davis.

Collection cut flowers, 6 varieties —1, Mrs. A. Davis; 2, Miss G. C. Hamilton.

Best 3 roses, named, 3 varieties—1, Mrs. T. Reid; 2, Mrs. A. Davis.

Best red rose, named—1, Mrs. T. Reid; 2, Mrs. A. Davis.

Best rose, any variety—1, Mrs. T. Reid; 2, Mrs. A. Davis.

Best 3 dahlias—1, Miss D. Akerman; 2, Miss T. Akerman.

Best 3 gladioli—1, Mrs. M. Gyves; 2, Mrs. A. Davis.

Best 3 perennials—1, Mrs. A. Davis; 2, Miss G. C. Hamilton.

Best 3 annuals or biennials—1, Miss Cree Shaw; 2, Mrs. Drummond.

Best 3 asters—1, Mrs. A. Davis; 2, Miss Cree Shaw.

Best 12 pansies—1, D. Hamilton; 2, Mrs. A. Davis.

Most artistic bowl sweet peas—1, Mrs. I. A. Bing; 2, Miss Cree Shaw.

Hanging basket of flowers—1, Mrs. A. Davis; 2, Miss G. C. Hamilton.

Best dinner table decoration—1, Miss B. Hamilton; 2, Mrs. A. Davis.

### UNDER 15 YEARS

Best specimen penmanship—1, Kathleen Lacy; 2, Vivian Reynolds.

Best specimen penmanship, under 10—1, Ed Lacy.

Article made from flour or sugar sack—1, Mary Lacy; 2, Kathleen Lacy.

Specimen of needlework—1, Mary Lacy; 2, Kathleen Lacy.

Best knitted article, under 15—1, Mary Lacy.

Best knitted article, under 12—1, Margaret Cairns; 2, Kathleen Lacy.

Best layer cake, iced—1, Margaret Cairns; 2, Kathleen Lacy.

Collection of dried grasses—1, Phyllis Gyves; 2, Ernest Brenton.

Collection of pressed flowers—1, Mary Lacy; 2, Kathleen Lacy.

Best bowl of sweet peas—1, Earnest Brenton; 2, Charles Brenton.

Collection of vegetables—1, Margaret Cairns; 2, Charles Brenton.

Prize books donated by Department of Agriculture.

### SPECIAL PRIZES

Winner of special prize presented by Alex McDonald, M.P.P., to exhibitor with most entries in show—1, Mr. Drummond.

Winner of special prizes presented by Messrs. Mouat Bros., Ltd., to the exhibitor taking most points in the show; first prize to count two points, second prize to count one point—1, Miss D. Akerman; 2, Mrs. Davis.

# *Appointment To Solarium Is Announced*

Dr. Glenn Simpson, M.D., L.M.C.C., has been appointed associate medical superintendent of the Queen Alexandra Solarium, the appointment becoming effective September 15, it was announced yesterday.

Dr. Simpson can be consulted in connection with examination of afflicted children for admission to the Solarium, at his office, in the Campbell Building, 1029 Douglas Street.

The directors state that they are particularly gratified in securing the services of Dr. Simpson on the medical staff of the institution. The doctor was for two years resident pediatrician in the Children's Hospital at Winnipeg, a lecturer on pediatrics of the faculty of medicine of the University of Manitoba, and associate pediatrician of the Winnipeg General Hospital, followed by post-graduate courses in both England and the United States.

# CHILDREN SAW MOTHER KILLED

## News Photographer Makes Ghastly Discovery at Oakland—Father Sought

OAKLAND, Cal., Sept. 12 (AP).—A twenty-five-year-old fortune teller, Mrs. Lillian Shaver, was found murdered in her home here today and police began hunting her fifty-year-old husband, Louis Shaver, who apparently had accused her of being unfaithful.

A news cameraman, Keith Dennison, in search of "human interest," uncovered the crime when he entered the home and found it blood-spattered. He called police, who opened a closet door and the blood-soaked body of the young woman came tumbling out at their feet.

### TOOK TOT HOME

Police evidently had failed to discover the killing yesterday. They had found four-year-old Louis Shaver, Jr., son of the couple, in a public park with his mother's name and address on a slip of paper pinned to his blouse. Officers took him home, and, deciding his parents were away, left him there.

Dennison, calling at the home to get a picture of little Louis this morning, found bedding, walls and furniture spattered with blood. The finding of the body, clad only in underthings, and showing a big knife wound in the stomach, followed.

### NIGHT OF TERROR

Little Louis, youngest of three children, told police he saw his father, a cook, stab his mother with a butcher knife yesterday. Officers said Louis and his older brothers, Richard, six, and Francis, eleven, had lain all night in a bed near the closet into which the body of Mrs. Shaver had been stuffed. The children apparently spent the night in fright because neither of their parents had come to them.

# SPENT PROFITS ON AUTO STOCKS

Continued from Page 1

of War orders from Europe. In all of 1915, orders totaled $323,000,000. During the year before the War, the company's business amounted to only $36,000,000.

The end of the War brought a cancellation of $260,000,000 in contracts held by the DuPont Company.

A report said the company showed a net loss of $10,601,000 in 1919.

### BRITAIN PROTESTS

LONDON, Sept. 12 (CP-Havas).—Great Britain has lodged two protests with the United States against allegations made before the Senate committee investigating the dealings of United States arms manufacturers, it was learned today.

References made at Washington concerning the King were said to comprise the evidence the Government had taken objection to.

Sir Henry Bessemer, an English inventor, originated and successfully developed the process for making steel known by his name.


BEATTY WASHER STORE
Phone G 7511—1609 Douglas St.
Hot Weather Specials
Low price without curtailing the quality.
$59.50 $79.50 $83.50
Convenient Terms Arranged

Dental Plates
That Restore Your Natural Expression
Full Cash Value Paid for Old Gold
DR. E. S. TAIT
"Service and Value" Phone E 1815
One-Day Service to Out-of-Town Patients
Open Monday, Wednesday and Friday Evenings by Appointment

LIP-READING
For DEAFENED ADULTS
Private Lessons by Appointment
Trial Lessons Free
B. S. H. TYE
Normal Graduate Muller-Walle Method
Phone E 9573 3631 Douglas St.

BODY RESISTANCE
To colds and other infections, in both adults and children, is greatly increased by the use of preparations rich in Vitamin A and D. We can supply Haliver Oil, capsules or drops, and the best grades of standardized Cod Liver Oil for this purpose.
OWL DRUG CO., LTD.
Phone G 7117 Campbell Bldg. W. H. Bland, Mgr.

Saltspring Island Service
FERRY Ms. CY PECK
DAILY EXCEPT WEDNESDAY
Leave Fulford — 8:00 A.M. and 4:00 P.M.
Leave Swartz Bay — 9:30 A.M. and 5:00 P.M.
WEDNESDAY ONLY
Leave Fulford — 8:00 A.M. Leave Swartz Bay — 7:00 P.M.
SUNDAY ONLY
Leave Fulford — 8:00 A.M., 10:30 A.M., 4:30 P.M.
Leave Swartz Bay — 9:30 A.M., 11:30 A.M., 5:30 P.M.
TARIFF
Passengers ... 25c
Automobiles (according to weight) ... 75c to $1.50
Trucks (according to size) ... $1.25 to $2.00
Motorcycles ... 50c
For Further Information and Motor Coach Connections Phone K 1177-K 1178
NOTE—OUR WEDNESDAY EXCURSIONS THROUGH THE GULF ISLANDS HAVE BEEN DISCONTINUED FOR THIS SEASON
Gulf Islands Ferry Co. Ltd.

POPULAR CASH - 1317 DOUGLAS ST. E 2438. PEOPLE'S CASH - 727 YATES ST. G 3919. SELF SERVICE - DOUGLAS ST.
BATCHELOR'S and CASH CARRY
THURSDAY SPECIALS
PASTRY FLOUR, 10's, paper bag ... 24¢
ROGERS' SYRUP, 5-lb. tin ... 39¢
CHATEAU CHEESE, per pkt. ... 14¢
RED PLUM JAM, 4-lb. tin ... 33¢
OVALTINE, reg. $1.25 size ... $1.09
JOHNSON'S FLUID BEEF, per bottle ... 87¢

REIDS HEAD FIX
A safe and unsurpassed relief for Headaches, Neuralgia and Rheumatic Pains
REID CHEMICAL CO.
Special Agent
THE VANCOUVER DRUG CO., LIMITED

B. M. Clarke
711 YATES STREET
Here's Another Outstanding Value
Specials in Crepe Hose. Durable and fine quality ... 89c
Semi-Service Hose. Every pair perfect. All shades and sizes ... 59c

FAIRBANKS AUTOMATIC OIL BURNER
MADE ENTIRELY IN CANADA
The Canadian FAIRBANKS MORSE Co. Limited
Cor. Johnson and Broad Sts., Victoria

Coal and Wood
We Vacuum Clean Furnaces and Ranges—A Real Service at a Nominal Charge
Rose Fuel Co.
Phone G 1822 Opposite Hudson's Bay

General Electric Washer
$89.50
$5.00 Down
JAMESON'S
ELECTRICAL, LIMITED
1121 Douglas, Corner View E 3171

ARTIFICIAL LIMBS • SPLINTS • BRACES
TRUSSES
NURSES Your uniforms are much smarter and last longer when correctly tailored to measure. Best quality materials used.
Surgical Appliance & Supply Co
742 FORT ST. OPP. PIGGLY WIGGLY Phone E 3174
UNIFORMS
SURGICAL and DRESS CORSETS • SURGICAL BELTS

HATT'S Hardware Savings
'PONTIAC' RANGE
Canada's Outstanding Value at
$59.00
For months past range buyers have been saving money on this supreme range value. If you need a new range . . . why don't you save too? This range is beautifully finished in ivory enamel. Heavy fire-box. A perfect baker. Price includes complete installation. A liberal allowance for your old range and easy terms, if desired.
Furnaces—Half Price
These are furnaces that will heat up to eight rooms, not the small bungalow type, and because they are specially purchased for this sale they are offered at almost half price. Delivered to your home.
PIPE FURNACES for ... $65.00
PIPELESS FURNACES for ... $89.85
Terms if Desired.
Houseware Specials!
FIRE SCREENS. The better quality. Folding type, finished in copper or brass. $12.85 to ... $5.95
FIRE SHOVELS. Heavy English make. Special ... 19c
FURNACE SCOOPS. Specially priced at ... 49c
FLOOR BROOMS. Hair and fibre, with handle. An exceptional buy, to clear at ... 65c
SCRUB BRUSHES. 8½-in. size. Special ... 12c
PAILS. Blue enamel, 10 and 12-qt. Special, 65¢ and ... 55c
FLOOR MOPS. Large size. Oval, with handle. Special ... 45c
TUMBLERS. Etched pattern. 10c value for ... 5c
GARBAGE CANS. With wood legs and cover. Reg. $2.00 for ... $1.50
HATT'S HARDWARE
POPULAR PRICED HARDWARE AT THE SIGN OF THE BIG HAMMER
HATT'S HARDWARE
1418 DOUGLAS ST.

DODD'S KIDNEY PILLS
FOR ALL KIDNEY DISEASES
BACKACHE BLADDER TROUBLE RHEUMATISM
87 YEARS OF THE PROVINCE

# NEARLY 1,200 PERSONS SEE HORSE SHOW

## Daring Feats Are Performed as Crowd Sits in Suspense at Willows

### VICTORIA COURSE DIFFICULT EVENT

Beautiful, sleek horses pranced and jumped their way into the hearts of nearly 1,200 spectators at the horse show at the Willows fair last night. The events surpassed in daring, gracefulness and performance the previous night's entertainment. The six-horse teams gave another thrilling display, and their drivers drove them around the ring, in dizzy intertwining that held the crowd in suspense. Another performance will be given, at 8 o'clock tonight, George Allison, director-in-charge, supervising the details.

NO DULL MOMENTS

From the start of the six-horse team event to the finale, when mounts did the difficult feat of making eight successive jumps of all types, including the extremely difficult triple bar jump, with six-foot spread, there was hardly a dull moment, and Col. J. J. Fry, V.S., judge of the show, had a difficult task.

The Victoria course event was the most important performance on the programme. The horses had to jump over a brush obstacle, picket fence, post and rail, pig pen, another brush jump, stone wall, post and rail and triple bar. A final heat had to be run off to decide third and fourth places.

THE RESULTS

The results are as follows:

Hunter class, sponsored by Mrs. R. H. Pooley; first, Mrs. T. K. Matthews on Tarazen; second, Ian Ross on Berry Oliver; third, Ian Ross on Sir Wilfred; fourth, D. B. McConnan on Surprise.

Children's riding class; for Despard Twigg silver trophy and the D. B. McConnan second prize trophy; first, Miss V. Yarrow on Piper; second, Bobbie Russel on Scotsman; third, Patsy Jackson on Tony; and fourth, Miss M. Ford on Molly.

Best pair of saddle horses, cash prizes; first, Mrs. Matthews and Thomas Mercer on Kitzmiller and Amigo; second, Mrs. Carley and Miss M. Lindsay on Beggar Boy and Sonny Boy; third, Miss W. M. Villar and Commander C. H. R. Slingsby on Tarazen and Menifest; fourth, Miss M. McNeil and L. E. Bell on Scotsman and Yodler.

Lightweight hunter, sponsored by Mrs. J. A. Rithet; first, Mrs. Carley on Beggar Boy; second, Miss M. McNeil on Scotsman; third, Ian Ross on Chenango; fourth, Miss Margaret Robertson on Solange.

Hunting teams; sponsored by Alderman Dr. J. D. Hunter; first, Mrs. Carley, F. Wilmot and Ian Ross on Beggar Boy, Sir Wilfred and Chenango; second, Mrs. Hazlewood, Miss B. Betchel and Mr. McConnan on Rapture, Surprise and Jerry; third, Miss J. A. Rithet, Mrs. Matthews and Miss Robertson on Nevada, Tarazen and Solange.

Jumpers, Victoria course, sponsored by Mr. and Mrs. H. Jutson Fisher; first, L. E. Bell on Scotsman; second, Mrs. Carley on Irish Jury; third, Ian Ross on Chemango; fourth, Mrs. Carley on Top Over.

# SAYS BRITAIN IS GRATEFUL

## Sir George Chrystal Tells of Canada's Aid in Pension Administration

Appreciation of the assistance given by the Canadian Pensions Department in caring for pensioners of the Imperial Forces, who are now living in Canada, was expressed by Sir George Chrystal, K.C.B., permanent under-secretary of the British Ministry of Pensions, who spent the last two days in Victoria in conenction with a visit he is making to this country and the United States on official business connected with his office. Accompanied this far by F. N. Smith, of Ottawa, representing the Dominion Pensions Department, Sir George continued his journey alone, yesterday afternoon, when he went over to Seattle, whence he will proceed south before returning to England.

As former Imperial service men, 10,000 men are at present drawing pensions in Canada from London. Many are Canadians, others are natives of the British Isles or other parts of the Empire. Pensions totaling £1,143,000,000, Sir George stated, have been paid ex-service men of the Imperial forces since 1914.

Secretary of the Ministry of Pensions since 1919, Sir George has held a number of highly important offices in the Old Land. He entered the Admiralty in 1904, ten years before the outbreak of the war, was transferred to the Home Office in 1906, became joint secretary of the Royal Commission of Mines and the Royal Commission of Metalliferous Mines and Quarries subsequently, and has also been private secretary to the Ministry of National Service, the Ministry of Reconstruction and of the demobilization section of the War Cabinet in the last year of the war. He has published a number of works of scholarly and literary value.

WAS BURIED YESTERDAY

Rev. O. L. Juli officiated at the funeral of the late Mrs. Cora Mabel Quinn, held yesterday afternoon, at which many sympathizing friends were present. Two hymns were sung, "Abide With Me" and "Rock of Ages." The casket and hearse were covered with beautiful floral tributes. The following acted as pallbearers: A. J. Fouracres, M. A. Simmons, C. Virss and W. Girrard. The remains were laid at rest in Royal Oak Burial Park.

CONFIDENCE

In the dispensing of drugs and chemicals there must be complete confidence as to the reliability of both the dispenser and the products he uses. Our security is in having yours dispensed by

"THE PRESCRIPTION CHEMISTS"

FORT AT BROAD — McGill & Orme LIMITED — PHONE G ARDEN 1196

# An Unbeatable High-Jumper Entry

Scotsman, with L. E. Bell up, is shown taking a high hurdle. This horse has been performing at the Willows Horse Show during the past two nights, and will be seen again tonight. This entry won the extremely difficult Victoria Course event last night, which called for eight jumps of every type, including the triple bar with six-foot spread. Scotsman has not yet been beaten in the high jump for two years.

# LARGE FLORAL EXHIBIT SEEN

## Firms of City Showing All Types of Flowers in Main Building at Fair

The Main Building at the Willows Fair, gay with handsome blooms, holds some of the most outstanding commercial floral exhibits in the history of Victoria's Provincial Exhibition. Swinging to the left through the main entrance the visitor finds himself in the centre of the display by Layritz Nurseries, Ltd. To the left are tier upon tier of fruits, including apples, plums and pears, locally grown. To the right is a long "island" massed with ornamental shrubs and trees. Golden holly towers above the rich green of the aralia, while contrasting shades are found in the golden cypress, the blue juniper and the Japanese umbrella pine.

Ferns and plants are in profusion, showing what may be done by careful choice of these hardy outdoor evergreens. The showing of cut roses is very fine, outstanding among which are the Mrs. Van Rossen, Mrs. Sam McCredy, the new President Hoover, the scented Daily Mail and the Shot Silk rose, all raised and brought to bloom out of doors by Layritz Nurseries.

RIOT OF FLOWERS

Elder's Capital Dahlias are, as the name implies, a glorious riot of those flowers. Many new varieties of formal blooms are shown, notably the decorative Mrs. Duncan McTavish, all raised from seed by the concern. James Canadian Seeds, Ltd., show many different varieties of Vancouver Island and British Columbia grown seeds.

Brown's Victoria Nurseries, Ltd., have achieved a wonderful effect with the mass of blooms, which rise toward the ceiling. Over all is the familiar sign of the Floral Telegraph Delivery, testifying to the fact that the florist can send flowers by wire to any part of the world. In the centre are splendid examples of the glorious Satan dahlias, while to the left are specimens of Brown's Perfection dahlias, developed by the nurseries. The bulk of the display is made up of the smaller pompoms, charms and the different novel types of dahlia which are becoming ever more popular.

## WILLIAM H. ELLIS CALLED BY DEATH

William Henry Ellis, aged seventy-five years, passed away, yesterday, at the family home, 3401 Cook Street. He was born in England and had resided here for the past twenty-two years. He was a deacon of the Pentecostal Assembly.

He is survived by one son, Rev. Allan Ellis, with whom he resided, and two grandchildren; also two sisters in England.

Funeral services will be conducted tomorrow afternoon, at 3 o'clock, at McCall Bros. Funeral Home, after which interment will be made in Royal Oak Burial Park.

WAS BURIED YESTERDAY

A large gathering of friends was present Wednesday afternoon at services conducted for the late Mrs. Jeanette Brown. Rev. J. H. A. Warr conducted an impressive service and there were two hymns sung, "Safe in the Arms of Jesus" and "Abide With Me." Many beautiful floral tributes were received, testifying to the high esteem in which Mrs. Brown was held. The following acted as pallbearers: Austin Kind, Thomas Islip, John Hunter, J. Esler, A. Dewdney and William Chirnside. Interment was made in the family plot at Royal Oak Burial Park.

LAST RITES TODAY

The funeral of the late Mrs. J. R. Lewin takes place this afternoon, at 3:30 o'clock, at Hayward's B.C. Funeral Chapel, Very Rev. C. S. Quainton conducting the service. Interment will be made in Royal Oak Burial Park.

TO RESUME LOGGING

LAKE COWICHAN, Sept. 12. — As rain has been falling for a few days, greatly reducing the fire hazard, the camps which were closed owing to the hot weather, will resume work on Friday.

## *Fair Attendance Record Looms as Figures Increase*

FOR the third day in succession, gate receipts at the Willows Fair exceeded those of last year, which augurs well for a new attendance record, officials of the exhibition announced last night.

Paid admissions yesterday totaled 9,381, compared with 8,307 last year, an increase of 1,074. Estimated attendance was placed at nearly 46,000, on the 4 to 1 ratio upon which the estimate is based; that is, four free admissions to every paid admission.

# MAKE GRANT FOR LEGION SERVICE

### Pro Patria Branch Contributes $250 Towards Maintenance of Adjustment Bureau

A grant of $250 towards the maintenance of the Adjustment Bureau of the Canadian Legion was made by the Pro Patria Branch at a meeting Tuesday night.

This service is fostered by the Canadian Legion from coast to coast to provide for ex-servicemen, widows of soldiers and their children, whether the recipient is a member of the Legion or not. It was pointed out that 90 per cent of those given aid were not directly affiliated with the Legion. The Canadian Legion receives a yearly grant from the Federal Government for this purpose.

Although the administration and organization of the Legion is maintained by a per capita assessment on each member, the Adjustment Bureau grant made by the local branch is not in anyway connected with the administration levy. The grant was made, it was stated, to assist the bureau in carrying on its work without fear of having to close its doors owing to lack of finances.

A huge box of chocolates was presented to Mrs. H. W. Drury, former nurse, whose resignation from the branch was accepted with regret. Mrs. Drury has been a valued member of the branch for some years. She will make her future home in England.

# UNABLE TO CONTROL RIOT-CRAZED CROWD

Continued from Page 1

10,000 and groups went about the city turning in false fire alarms and stoning buses.

GRANTS CONCESSIONS

SAYLESVILLE, R.I., Sept. 12 (AP).—Word from Governor Theodore Francis Green granting certain concessions to strikers, tonight caused at least a temporary halt in rioting in the vicinity of the Sayles Finishing Company plant, where four were wounded, three critically, during the day.

National Guardsmen had fired two volleys into an advancing mob wounding one critically, when a messenger carried word to the officer in charge of the Guardsmen saying the Governor had granted the strikers the right to have 140 pickets on duty around the strife-torn plant during the day.

In the two days' fighting, State troops were driven back to their barbed wire barricades as the throng, estimated to number more than 5,000, including many women and boys and girls of school age, rushed them with pieces of gravestones torn from a cemetery, flower pots and rocks.

WASHINGTON, Sept. 12 (AP).—The textile strike mediation board tonight found the issues of that bitter conflict so deeply seated as to dispel all hopes of immediate arbitration.

Two days of almost unbroken conferences with mill owners—days which saw renewed outbursts of gunfire and rioting in strike centres—brought it to the conclusion that other means of settling the controversy must be explored.

The board announced its inability "to secure an agreement from the group of manufacturers on any basis for an arbitration or its equivalent."

# LOCAL NORMAL SCHOOL OPENS

## Although Enrolment Lower Than Last Year, Principal Pleased With Response

With seventy-six students enrolled, which number is expected to be swelled to eighty during the next few days, the Provincial Normal School opened its 1934-35 term yesterday. Although the enrolment is slightly less than it was last year, V. L. Denton, school principal, stated he was pleased with the response.

A greater proportion of young men students are registered this year as compared with last, there being a total of twenty-seven, the remainder being made up of forty-seven young women.

"Since 1929 the number of young men enroling at the school has steadily increased, while the number of young women has decreased," Mr. Denton explained.

In delivering his address of welcome to the student body, Mr. Denton said that owing to slight decrease in the size of the class this year, teachers will be able to give more time to individual instruction, and better results from the students should be expected.

DR. H. R. ANDERSON

With the exception of one teacher, the staff will have the same personnel as last year. Dr. H. R. Anderson, who has held a principalship at North Vancouver, will fill the vacancy left by C. B. Wood, who was appointed to the University of British Columbia. She will teach psychology, language and history of education.

Mr. Denton will continue to teach school management and history; B. S. Freeman, vice-principal, arithmetic and grammar; John Gough, geography and art; F. C. T. Wickett, music; Miss Lila Isbister, home economics, nutrition subjects and domestic science, and Miss Barbara Hinton, folk dancing, girls' gymnastics, hygiene and writing.

Many of the students this year are from distant parts of the province, including Prince Rupert, Prince George, Nelson, Revelstoke and Trail. They were all greatly taken with the beautiful grounds surrounding the school, and the institution itself brought forth much praise.

## *Many Present at Last Rites for Mrs. E. R. N. Crane*

A large congregation was present at the funeral of the late Mrs. Ella Ross N. Crane, held yesterday afternoon at St. John's Church, Rev. Canon F. A. P. Chadwick officiating. The only hymn sung was "The King of Love My Shepherd Is," and by special request the rector read the hymn "Sunset and Evening Star." The casket and hearse were banked with beautiful floral offerings.

Representing the Canadian Anti-Vivisection Society at the funeral were Mrs. W. J. Bonavia, Mme. B. Vivenot, Mrs. L. Roseboom, Miss D. Kitto, G. B. Kitto and H. Pate.

The following were the pallbearers: I. A. Bengough, A. R. Sherwood, M. A. Wylde, Captain W. E. Gardiner, G. B. Kitto and J. T. Braden. The remains were laid at rest in the family plot in Ross Bay Cemetery.

# TRAVEL TO B.C. IS GAINING FAVOR

### F. Dickson Nott, Honolulu, Says Province Has Everything to Offer Hawaiian Visitors

Following a tour of Up-Island centres, F. Dickson Nott, secretary and director of The Honolulu Advertiser, returned to Victoria, yesterday, full of enthusiasm regarding his mission to Canada in an endeavor to further reciprocity between British Columbia and the Evergreen Playground of the Northwest as a whole with Hawaii by increasing travel between the former and the latter, so that each may become more conscious of the other. At present he is staying at the Empress Hotel.

Mr. Nott was highly delighted with the many attractions of the Island and described the entire country as "magnificent."

TRAVEL ON INCREASE

"You, up here," said Mr. Nott, "have everything to offer us of Hawaii in the form of a contrast—your trees, your rivers, your logging industry, your mining—even the color of your great waterways and rivers is entirely different from ours in the Hawaiian Islands. Contrariwise, travel to Honolulu during 1934 has developed tremendously. During the first eight months, 1,350 persons left Hawaii for British Columbia, as against 400 in 1931, when travel to your province was first urged."

The visitor states that it has been his endeavor in this "See the Evergreen Playground" campaign which he, on behalf of his newspaper has been conducting, to feature the scenic wonders and attractions of each part and section of this part of North America, which is so well advertised by the Puget Sounders and British Columbians Associated. From here, Mr. Nott will travel on Saturday to Seattle before going East in the interests of the campaign.

NO MORE ARGUMENTS

HARWICH, Mass.—There will be no more arguments about lighting the kitchen fire at George Humphrey's home. A quarrel over who should light it caused Humphrey to lose his temper. He kicked his wife so hard that her false teeth fell out. The court convicted him of assault and battery and gave him a suspended sentence.

ESTABLISHED 1901

Angus Campbell & Co. Ltd.

DEALERS IN BOOKS OF GOVERNMENT AND CORPORATION

It's Here!

THE NEW "Mystery" Silk Stocking

The most beautiful Chiffon Silk Hose ever created . . . extremely dull and sheer beyond description.

Per pair ..... $1.95

# *Vancouver Has Small Cloudburst*

VANCOUVER, Sept. 12 (CP).—Flooding downtown streets and basements in the closer-in residential districts with as much as a foot of water in some cases, a miniature cloudburst hit Vancouver yesterday.

Pedestrians were driven to cover as the torrent of rain, changing to hail, struck the city. The rain continued for fifteen minutes, during which period the total precipitation was one inch.

As suddenly as it started the torrent stopped, and was followed by bright sunshine.

Bighead is a disease of horses and mules in which the bones become more massive and less compact by reason of an increase in the cancellate tissue.

TO HOLD CONFERENCE

A conference on unemployment will be held tonight at the C.C.F. Hall, 724 Fort Street, at 8 o'clock. All C.C.F. club members who are interested in this question are earnestly requested to attend.

The trireme, in ancient times, was a galley with three banks of oars; the common form of the ancient ship of war in the fifth and fourth centuries B.C.

DON'T MISS THIS:

1934 Hupmobile Sedan

Used very little. Reduced to

$1295

Masters Motor Co., Ltd.

HUPP DISTRIBUTORS

800 Yates — Phone E 5341

PIGGLY WIGGLY

OUR NEW DEAL advertisement of September 7 is effective until Thursday night. Come in and take advantage of the special values. Shop leisurely and economically at PIGGLY WIGGLY.

*Thursday, September 13*

MARKET SPECIALS FOR THURSDAY ONLY AT 739 FORT STREET

Local Fowl, each ..... 50c
Rump Roasts, lb. ..... 15c
Pork Steaks, lb. ..... 18c
Brisket Boiling Beef, lb. ..... 6c

Braid's Best Coffee, 1 lb. .... 30c
Shamrock Lard, 1 lb. ..... 14c
Muffets, pkg. ..... 9c
JELL-O All Flavors—Limit 12 pkg. ..... 5c

BRAID'S BEST COFFEE

JAMS ROYAL CITY PURE STRAWBERRY, 4-lb. tin .... 43c; EMPRESS PURE STRAWBERRY, 32-oz. Jar ..... 25c (Limit Two); EMPRESS APRICOT, 32-oz. glass ..... 25c

Pork and Beans, Libby's, 28-oz. tin ..... 9½c
Prepared Spaghetti, Libby's, 1's, tin ..... 8c
Tomato Juice AYLMER 1's—tin ..... 5c; LIBBY'S large tin ..... 8c
Finest Ontario Cheese, lb. ..... 19c
CATELLI'S Macaroni or Spaghetti, 16-oz., 8½c; Tid-Bits Macaroni, 8-oz. ..... 5c

NORRIS BRAND PINEAPPLE
8 Golden Slices tin ..... 12½c | Cubed, large flat tin ..... 13½c

APPLES GRAVENSTEINS ALEXANDERS ..... 6 lbs. 15c
GRAPES TOKAYS ..... 2 lbs. 25c
TOMATOES No. 1 Quality ..... 5-lb. basket 13c
LEMONS Med. Sunkist ..... 6 for 10c
PEACHES Preserving (While stock lasts) ..... crate $1.35
POTATOES ..... 10 lbs. 15c

CAMPBELL'S TOMATO SOUP, tin . . 6½c (Limit Six)
KING OSCAR SARDINES, tin . . . . 11c (Limit Four)
NABOB TEA, 1-lb. pkg. . . . . 41c

Real Estate

For Exchange

The owner of a modern stucco 5-room bungalow in Oak Bay will exchange his equity in this property for a cottage at Shawnigan Lake.

A Braefoot Farm

NEW 4-ROOM BUNGALOW with modern fixtures and fittings, and with nearly 1 acre of excellent land.

$3,000.00 Cash for an Immediate Sale

Adjoining Land Can Be Obtained

COLES, HOWELL & CO., LTD.

638 View Street — G 1032

AUTOMOBILE AND FIRE INSURANCE

IF YOU REQUIRE A HOUSE FURNISHED, OR UNFURNISHED, CALL AND SEE OUR LISTINGS

Globe Trot with Victor Radio

"I get my Spanish music direct from Sunny Spain

*by tuning my 'Globe Trotter' on*

EAQ. *Madrid*"

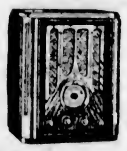

Victor "Globe Trotter" 118 $65.50, *with tubes*

A swirl of deep-throated, rhythmic music . . . the clicking of castanets! You're listening to a Victor "Globe Trotter" as it brings in a short-wave program from Old Madrid. There's nothing quite like Spanish music . . . when you hear it on a "Globe Trotter," *direct from Sunny Spain!*

Now leave Madrid and "globe trot" Europe as your fancy leads you. It's only a turn of the dial to call on London . . . Paris . . . Moscow . . . Berlin. And a "Globe Trotter" will of course bring in the distant North American stations by *day or night.*

Victor "Globe Trotters" have proved—*and are proving daily*—their definite superiority. When you tune your "Globe Trotter" on a distant short-wave station, you are assured of the utmost in clarity, fidelity and tone-quality . . . *the finest reception obtainable!*

Every "Globe Trotter" features a single *airplane* dial—simple, practical and efficient . . . and Victor's *multi-coil system, a great engineering advance,* assuring outstanding short-wave reception.

And remember, there is only one "Globe Trotter"—and it is made by Victor. Ask your Victor dealer about "Globe Trotters"—he has them in a variety of models. Table models from $65.50 up—Consoles from $89.50 up—and Radio-Record Combinations from $186.00 up

Victor "Globe Trotter" 211 $89.50, *with tubes*

VICTOR RADIO

VICTOR TALKING MACHINE COMPANY OF CANADA LIMITED

SYMBOL OF QUALITY — His Master's Voice

M157-W

# The Daily Colonist

Established 1858

The Colonist Printing and Publishing Company, Limited Liability

J. L. Tait, Managing-Director

Subscription Rates by Carrier and by Mail in Districts Contiguous to Victoria, Served by Colonist City Carriers:

| | |
|---|---|
| Yearly | $12.00 |
| Monthly | 1.00 |

All subscription rates payable in advance. Mail subscribers are requested to make all remittances direct to The Daily Colonist

Subscribers in ordering change of address should be particular to give both old and new address.

Subscription Rates by Mail:

To Canada, Great Britain, the United States and Mexico, except districts as above:

| | |
|---|---|
| Yearly | $6.00 |
| Half-Yearly | 3.00 |
| Quarterly | 1.50 |

Thursday, September 13, 1934


## THE CENTRAL BANK

Mr. Graham Ford Towers, aged thirty-seven, is to be given very wide powers as governor of the new Central Bank of Canada which is now in process of creation. He will have the power of veto over decisions reached by the Board of Directors. Possibly this is not altogether a bad move inasmuch as some of the directors, perhaps a majority of them, will not be financial men and may know little about the operations of credit, currency and exchange. The directors are to be chosen occupationally, two representatives of primary products, two representing commerce or manufacturing, and three representatives of other activities.

Mr. Towers, who is to have what can only be characterised as supreme power affecting policies, has had a meteoric career in banking. He entered the service of the Royal Bank as an economist and in fourteen years rose to the position of assistant general manager by swift promotion. If he is not too ambitious and decides that the Central Bank should start in a humble way, its operations may prove of ultimate benefit. There are many who believe that it will exercise authority over general business and that it will expand the sources of credit. That will not be necessarily so unless it first earns the respect of the other banks.

The prime purpose of a central bank is said to be to regulate internal credit. The Bank of Canada, however, will not deal with the public; it is the chartered banks that do this and will continue in this function. If the Bank of Canada desires that credit should be loosened up and new industrial enterprises encouraged it can only translate its desire into action by influencing the chartered banks. Their attitude towards it will be determined by the prestige built up by the central bank. It could expand credit facilities itself, but American experience has proved that such expansion does not necessarily mean the expansion of credits. It will take some years of successful administration before a central bank becomes a real factor in Canada's financial system. The extent to which its prestige grows will depend very largely on wise administration. In this respect the youthful governor will have a heavy responsibility on his shoulders.

## QUACK MEDICINE

In an address before the convention of the Canadian Chamber of Commerce at Winnipeg, Mr. E. W. Beatty, president of the Canadian Pacific Railway, deprecated Government efforts to regulate industry beyond flexible operation. In all probability he was alluding to the scheme put forward by Attorney-General Roebuck of Ontario, in which the latter seeks the co-operation of the other provinces. His proposal is industrial codes by provincial enactment. Mr. Roebuck is a sincere admirer of methods that have been applied in the United States under the Rooseveltian regime.

Mr. Beatty does not believe in efforts of the state to prevent the normal operation of business. He does not wish to see any steps taken in Canada, such as have been taken in the United States, to interfere with the liberty of business. Following Mr. Roebuck's proposal for industrial codes it was pointed out to him that, so far as Ontario is concerned, the plan, if put into effect, would drive industries out of the province because of the higher manufacturing costs that would be inevitable. His reply to this was that Ontario could afford to lose such industries and that they would be good riddance. The probability is, indeed, that such industries would move to Quebec. In that province, where industrial codes will not be put into effect, those industries would be competing with the industries in Ontario which Mr. Roebuck had codified. Ontario could not fail to be a heavy sufferer.

Mr. Roebuck has probably not the slightest idea of the effects of his proposals. He has enunciated no methods to be employed to put codes into practice. He is the impatient type of politician always desirous of being in the limelight. The good sense of Ontario will probably prevent his latest proposal being put into effect. Canada, so far, has avoided artificial remedies to solve the problem of depression. With recovery coming about in a normal way it is late in the day to begin taking quack medicines.

## HERR HITLER AND CATHOLIC BISHOPS

The Roman Catholic bishops are still restive under the treatment their people are receiving from the Third Reich. In a recent pastoral letter they charge the Government with not providing the freedom of action and independence of the various Catholic associations that was promised in the concordat of last Summer. They state that Sunday has become so filled with celebrations and excursions of organizations recognized by the State as to crowd out opportunities for devotions. Narrow regulations restrict their youth groups. The official organ of these groups has been prohibited for a month. In one district the activities of the Catholic young people outside of the strictly religious sphere were stopped by order of the Governor. There has been persecution. The Catholic feature service has been suppressed by the police. Such is part of the bishops' outspoken arraignment of the Hitler regime.

The bearing of this upon the coming election in the Saar Basin is discussed in the last issue of The Catholic Record, of London, Ont. This journal points out that Herr Hitler has two problems on his hands, the one being to win the rich territory, the other to obtain Rome's ratification of the concordat. These are closely related. The inhabitants of the Saar Basin are generally Catholics or Socialists. Divided in religion and local politics, they are united in their hatred of Herr Htler. The Socialists turned out to the number of 60,000 to stage a counter-demonstration to Herr Hitler's rally at Coblenz. Add to these the inhabitants in favor of French rule, and the Catholic Record believes that Herr Hitler must gain a large Catholic vote on January 13 to win the prize.

To gain the Catholics of the Saar the Nazist leader will be forced "to settle the difficulties which he has permitted to arise between the promoters of the new paganism and the Catholic Church." The editorial gives advice in this direction. The Catholics of Germany are as loyally behind their bishops as Germany itself. The inference is that they will vote as their leaders advise them. The editorial goes on to say that the reputed connection of Berlin with the assassination of Chancellor Dollfuss has not improved Hitler's position with the Catholics, though it finds in the appointment of Herr von Papen to, first the Saar territory and afterwards to Vienna, an indication that Herr Hitler sees the necessity of winning Catholic support.

Whether even Herr Hitler can restrain the impetuous fierceness of the Nazist nationalism that he himself incites, to the extent of according to Rome the liberty she demands, and whether, if he does this and wins the Saar with the Catholic support, he can prevent another outburst of nationalistic fervor that would break the compact he had made, time alone will determine. The whole church situation in Germany, both the Roman Catholic and the Evangelical, shows how essentially divisive is authoritarianism. Liberty is the life-blood of a nation.

## LITTERED BEACHES

Upon occasion attention is drawn to the condition of Victoria's beaches, especially along the Dallas Road and Beacon Hill foreshores from Menzies Street to Clover Point. The problem is due to the antiquated system of garbage disposal which prevails in this municipality. There either is not method, or else the City Council will not enforce it, of garbage disposal in the Straits whereby the refuse will not find its way back to the beaches. Citizens complain vigorously about conditions; as do visitors. The probability is that the beaches, those most easily accessible to the heart of the city, would be more frequented were steps taken to keep them clear of civic refuse.

All that has been written in the past on this subject has been unavailing. The civic authorities, it is true, have striven to have the garbage disposal carried out at such a state of the tide that the beaches will not be despoiled. The trouble is that, like aspirants to swim from this coast line to Port Angeles, it is difficult to discover the varying fluctuations of the tide in the Straits of Juan de Fuca. Most certainly those engaged in garbage disposal appear to know little or nothing of these fluctuations.

Victoria's methods of garbage disposal are archaic. An incinerator should be installed. Moreover, steamship companies using this port should be induced to instruct those in command of their vessels not to permit any garbage disposal from the ships while in local waters, or when approaching or leaving Victoria. The present state of the nearby beaches is a reproach to the civic authorities.

## CHAMBERS OF MEMORY

There is a gloomy chamber where I cast
Each sullen glance, each spiteful, unkind thought,
All hateful memories from out the past
That oft in anger, came to me unsought.
No cheer I find, to bid me linger there
But haste to leave, to bar the portal tight,
To shut from sight, each ugly souvenir,
And seek the room of happiness and light
Wherein, mayhap, I'll find the joy of life
And use the power to aid me on my way.
Teach me to shun those words of pain and strife,
How I may close that dreary room, for aye.

There is a room that I have set apart
Wherein I place my treasures rich and rare,
A loving smile, good wishes from the heart,
A kindly deed; all these I hoard with care.
And each new day, I eager seek to find
Another gem to add unto my store
Within that room, and should the fates prove kind
They will not fail me in my search for more;
Each one will fill with happiness my days.
My tender care for them will never cease,
And in that room I'll find, while memory strays,
The blissful calmness of abiding peace.

—J. F. W.

He that knows himself, knows others; and he that is ignorant of himself could not write a very profound lecture on other men's heads.—Colton.

## The Weather

Meteorological Office, Victoria, B.C., at 8 p.m., September 12, 1934.

SYNOPSIS

The barometer remains low on the Coast, and showery weather has extended eastward to Alberta. Fine, warm weather is reported in Manitoba.

PRECIPITATION AND TEMPERATURES

(For Twelve Hours Ending 5 P.M.)

| | Rain | Min. | Max. |
|---|---|---|---|
| Victoria | .18 | 49 | 57 |
| Nanaimo | .45 | 51 | 57 |
| Vancouver | .76 | 50 | 56 |
| Kamloops | .06 | 46 | 52 |
| Prince George | .04 | 40 | 46 |
| Prince Rupert | -- | 42 | 62 |
| Estevan Point | -- | 48 | 60 |
| Spokane | .04 | 52 | 64 |
| Portland | .32 | 56 | 70 |
| Seattle | .26 | 52 | 62 |
| San Francisco | -- | 52 | 70 |
| Penticton | -- | 45 | -- |
| Vernon | -- | 41 | -- |
| Grand Forks | .22 | 42 | 56 |
| Nelson | .36 | 46 | 53 |
| Cranbrook | -- | 36 | 53 |
| Calgary | .02 | 34 | 48 |
| Edmonton | .01 | 32 | 44 |
| Qu'Appelle | -- | 44 | 76 |
| Winnipeg | -- | 52 | 78 |
| Moose Jaw | -- | 50 | 70 |
| Atlin | -- | 38 | 46 |
| Dawson | -- | 22 | 48 |
| Prince Albert | -- | 44 | 52 |
| Tuesday— | | | |
| Toronto | -- | 62 | 66 |
| Ottawa | -- | 54 | 76 |
| Montreal | -- | 56 | 74 |
| Saint John | -- | 56 | 68 |
| Halifax | -- | 58 | 66 |

WEDNESDAY

| | |
|---|---|
| Maximum | 57 |
| Minimum | 49 |
| Average | 53 |
| Minimum on the grass | 45 |

Weather, cloudy.
Sunshine, 3 hours 6 minutes.
Rainfall, .23 inch for 24 hours ending 5 p.m.

5 P.M. WEATHER REPORTS

Victoria—Barometer, 29.85; wind, W., 36 miles; cloudy.

Vancouver—Barometer, 29.82; wind, E., 8 miles; raining.

Kamloops—Barometer, 29.90; wind, E., 4 miles; raining.

Prince George—Barometer, 29.96; wind, N., 4 miles; fair.

Prince Rupert—Barometer, 29.88; wind, N.W., 4 miles; fair.

Estevan Point—Barometer, 29.88; wind, N.W., 8 miles; clear.

Tatoosh—Barometer, 29.90; wind, S.W., 20 miles; cloudy.

Portland—Barometer, 30.02; wind, S.W., 12 miles; cloudy.

Seattle—Barometer, 29.92; wind, S.W., 28 miles; cloudy.

San Francisco—Barometer, 29.94; wind, W., 8 miles; clear.

## Note and Comment

By R. B. D.

Not liberty but duty is the condition of existence.—George Eliot.

Early and provident fear is the mother of safety.—Burke.

Jefferson, one of the principal figures in the revolution of the thirteen states, is reported to have declared that eternal vigilance is the price of liberty. Sometimes after reading the news printed in the paper in the morning we wonder whether eternal vigilance is not the price of safety. This morning, after reading in the paper the news of the burning of the Morro Castle, we wondered whether the crew of the destroyed ship were as vigilant and as competent as they should have been when the safety of hundreds of human lives depended upon their vigilance and competence. Some of the passengers on the Morro Castle stated and believed that the ship was set on fire by a bolt of lightning.

• • •

We did not credit that statement because we had been told only a few weeks ago by a seafaring man that a modern steel ship is the safest thing in the world during a storm of thunder and lightning, for on modern ships there are many appliances which are artificial conductors. Still the passengers are not to be blamed for making such a mistake. When aroused from sleep they saw the vessel in a blaze. The flames had burst out almost within the twinkling of an eye. What more natural than an assumption that their sudden fury must have been due to an explosion caused by a bolt of lightning?

• • •

For if the fire had been merely an incipient blaze it would have been detected by the watchmen who regularly patrol passenger ships which are operated in accordance with modern rules of the sea. When fire breaks out in a hold it is not easy to get at and smother before it becomes beyond control; but a fire in parts which are readily accessible should not become a conflagration before it is discovered. There is a good deal to be accounted for before the disaster to the Morro Castle can be dismissed with a verdict that it was an act of God.

• • •

One of the lessons to be drawn from the disaster is that modern steel ships are more vulnerable than the old wooden craft which lazily ploughed the seas. Modern liners are fitted with so many luxurious appointments which are highly inflammable that more than ever before in the history of shipping is eternal vigilance the price of safety. In the old days men who went down to the sea in ships in the capacity of sailors had to undergo an apprenticeship in the technique of their hazardous trade. They were trained and subjected to discipline. The master on the quarter deck was practically a despot. His orders were laws and his rule that of a dictator. On the ships of modern days there is the bridge and the engine room. Within easy reach on the bridge there is the steering wheel and telegraphic instruments communicating with the engine room.

• • •

A signal sets the machinery in motion, and the navigator sets and directs the course. There are no longer any sailors in the old acceptation or interpretation of the term. There are merely deck hands, untaught and unskilled in the trade of able seamen. They are merely workmen performing routine tasks when the ship is at sea or in port. They have not been taught the virtue or the necessity of discipline. We do not say that the above is true of the merchant marine of all the nations. Indeed, we know there are exceptions to the general rule; that in some of the great and minor transportation companies the rule still prevails that eternal vigilance is the price of safety and that the lives of passengers are considered of the first importance.

• • •

One of the menaces of modern times is a false idea of what constitutes liberty—liberty in an individual sense as well as in a political sense. There is an idea that when all men are born free and equal no man should be subject to the will or the decrees of any other man. If such an idea should become prevalent, obviously there can be neither order nor discipline. Thus when emergences occur, as they will under any circumstances, there is confusion. The crew of the Morro Castle was obviously an undisciplined mob in the face of a terrible emergency, and the consequence was an unnecessary sacrifice of human lives. If the vessel had been properly patrolled during the night of the disaster, the fire should have been discovered in time to prevent a conflagration and a tragedy. That seems to be a reasonable conclusion from the contradictory evidence thus far given before the marine court of inquiry. If the statement be true that the explosion was the work of an incendiary, then more than ever will eternal vigilance be the price of safety.

## THE COLONIST IN LONDON

The Colonist may be procured at the International News Stand of Messrs. Selfridge & Co., Oxford Street.

## Letters to the Editor

No letter to the Editor will be inserted except over the proper signature and address of the writer. This rule admits of no exception. No letter should exceed 500 words in length.

### A DOG FIGHT

Sir,—A few mornings ago, there seemed to be a general meeting of the canine species a few rods south of my place on Crescent Road. There was a disagreement, and a large setter made a dive for a black spaniel, which ran, accompanied by the whole audience. They selected the centre of an aster bed on my property to settle their grievances. I separated the combatants, and they and the spectators, seconds, etc., left for their several homes, leaving a lull in hostilities most of the morning.

I often look out on my lily pond to see the birds getting their bath in the early mornings. One morning this week, I noticed a shaggy dog from the Hollywood district in the pond. I shouted at him, so he swam breaststroke, tearing the lilies to pieces, and he disappeared before I arrived, without showing any appreciation for the convenience.

I had a nice police dog, of which I was very fond, but as soon as the neighbors complained, I shipped him into the Interior, where there was more room for his activities. I lost a fine Persian cat recently, and I expect some of this gang of bandits know a lot about it. I don't think I should have to leave the neighborhood, as the gentleman suggested to Mr. Andros.

J. O. STINSON.

2002 Lorne Terrace, Oak Bay, B.C., September 10, 1934.

### LIFEBOAT ASSOCIATION

Sir,—This letter is No. 19 of the series which is being issued with the authority of the directors of the Vancouver Island Lifeboat Association. The last letter contained the beginning of the magnificent rescue work at Cromer, in December last, under the leadership of Coxswain Blogg.

"She (the barge Sepoy, of Dover), was a mile and a half east of Cromer Pier; her anchors were dragging, and she came ashore a quarter of a mile from the pier. The lifesaving (rocket and breeches buoy) apparatus and the pulling and sailing lifeboat Alexandra were both called out. The lifeboat was in charge of a former mechanic of the motor lifeboat, who had been forced to retire on account of bad eyesight. With the help of about 100 people—many volunteers coming forward—she was launched into the heavy surf, but was immediately washed back, broadside, on to the beach. She was got onto her carriage and launched for the second time. This time, her crew at the oars kept her afloat in the surf for twenty minutes, but they could make no headway, and she was again driven back onto the beach. The two men on the barge had now been compelled to take to the rigging, as the seas were sweeping over her. The lifeboat was remounted on her carriage, dragged along the beach for half a mile in order to get farther to windward of the wreck, and launched for the third time. Her crew were still unable to pull her alongside the wreck. She was swept past it and again driven ashore. It was then about 2 o'clock in the afternoon.

"Meanwhile, the life-saving apparatus had fired four lines to the wreck, and the fourth fell across the barge. The mate climbed down and crawled along the deck. He succeeded in getting hold of the rope and dragging it up into the rigging. Unfortunately, before anything more could be done, the lifeboat, as she drifted past the barge in her third attempt, fouled the line and cut it in two. These attempts had now been going on for six hours. The tide was rising, and the men on the barge were driven higher up in the rigging.

"Efforts had already been made to recall the motor lifeboat, which, it was known, would make for Gorleston."

This report of an heroic rescue will be continued in the next letter.

F. V. LONGSTAFF, Major.

Office of the V.I.L.A., Sayward Building, Victoria, B.C., September 10, 1934.

### OPPORTUNITY KNOCKING!

Sir,—For many years—certainly thirty-five or forty—there has been a custom in England, highly satisfactory to all concerned, of building to suit purchasers, payments being spread over usually five or seven years.

The purchaser thus gets the house he wants, when he wants it. The builder, instead of speculating with reach-me-down buildings which stand empty for months, has his agreement signed, purchaser clamoring for occupation, before spending a cent.

Victoria and adjacent municipalities are spattered with empty, brand-new houses so standardized that it is rare to see a variant (even an equally inconvenient one) from the familiar and preposterous plan of living-room and kitchen back to back, and bathroom (often opening directly from a main room) between two bedrooms. Within ten years, these little stucco monstrosities with their incongruous shop-windows will be known as "depression houses," and prove unsellable. They are bought now because they are new and clean, and there's nothing better available. There is immense profit in them—otherwise builders would not continue chucking them up on "spec," to leave empty. A contractor tells me the actual cost is from 1-2 to 2-3 the price, which is increased to cover delay.

Any builder, if he really is a builder and not a parrot, should welcome any chance to show his initiative in diversity and betterment of design, by erecting houses of character, charm and convenience, for small buyers as well as for great. It costs no more, provides more "kick and kudos," while the fact that it pays is demonstrable.

On each visit home, I have been inundated with offers to build to my own requirements, on rental-purchase terms. In the case of expensive houses, a deposit of ten per cent to twenty per cent is asked; but none in that of cottages, the payments being low enough to ensure regularity; and I learned that with these five-room houses, costing twelve to fifteen shillings and sixpence weekly, defaulting (usually through death), reaches only one quarter of one per cent, the sale being then easily transferred immediately for the unpaid sum.

Here, a deposit of $500 on a $2,000 bungaloid growth" is demanded — that being presumably the amount it has actually cost the builder in out-of-pocket expenses, excluding lot and wages. The adoption of the English system would give such an impetus to building as would benefit all trades involved.

Yet an acquaintance recently approached a builder with plans and specifications for a little cottage costing $1,200, offering to purchase it on rental terms of $20 monthly, over five years, plus six per cent interest, plus a $500 bonus. The builder considered the plans ideal, the bonus mighty satisfactory, specifications and costs correct (asked, indeed, if he might use the plans!) and volunteered the opinion that that cottage on the location proposed would advertise himself finely, and prove easily marketable "if you died," — but he wouldn't build it without a $500 deposit. So he lost the deal. He then built another stucco pill, and asked my friend to swallow that instead! It still waits! Now, wasn't that silly?

H. CHERITON HILGATE.

Box 574, Victoria, B.C., September 10, 1934.

## Tides at Victoria

Time of tides (Pacific standard time), at Victoria, B.C., for the month of September, 1934

| Date | Time H. M. | H't Ft. | Time H. M. | H't Ft. | Time H. M. | H't Ft. | Time H. M. | H't Ft. |
|---|---|---|---|---|---|---|---|---|
| 1 | 3:11 | 2.5 | | | | | 18:20 | 6.2 |
| 2 | 4:14 | 2.5 | 15:47 | 8.2 | | | | |
| 3 | 5:14 | 2.5 | 15:42 | 8.2 | | | | |
| 4 | 6:08 | 2.5 | 15:54 | 8.2 | 20:10 | 7.4 | 22:06 | 7.8 |
| 5 | 6:50 | 2.5 | 16:00 | 7.8 | 20:14 | 7.0 | 22:20 | 7.3 |
| 6 | 7:30 | 2.7 | 15:55 | 7.7 | 20:25 | 6.8 | | |
| 7 | 0:20 | 7.5 | 8:05 | 2.9 | 15:45 | 7.5 | 20:43 | 6.1 |
| 8 | 1:12 | 7.2 | 8:35 | 3.1 | 15:40 | 7.4 | 21:08 | 5.4 |
| 9 | 2:04 | 7.3 | 9:05 | 3.6 | 15:42 | 7.5 | 21:28 | 4.6 |
| 10 | 2:58 | 7.2 | 9:30 | 4.2 | 15:51 | 7.5 | 22:13 | 4.2 |
| 11 | 3:56 | 6.9 | 9:54 | 4.9 | 16:01 | 7.8 | 22:55 | 3.6 |
| 12 | 5:12 | 6.8 | 10:15 | 5.7 | 16:11 | 6.0 | 23:42 | 3.1 |
| 13 | 6:59 | 6.6 | 10:20 | 6.3 | 18:20 | 6.2 | | |
| 14 | 0:34 | 2.7 | 16:35 | 8.5 | | | | |
| 15 | 1:28 | 2.2 | 16:58 | 8.8 | | | | |
| 16 | 2:25 | 2.0 | 17:30 | 6.9 | | | | |
| 17 | 2:25 | 1.9 | 18:20 | 6.8 | | | | |
| 18 | 4:28 | 1.9 | 20:18 | 6.2 | | | | |
| 19 | 5:28 | 2.0 | 14:35 | 7.7 | 18:05 | 7.3 | 22:20 | 8.0 |
| 20 | 6:22 | 2.4 | 14:16 | 7.8 | 19:01 | 6.4 | 23:46 | 7.6 |
| 21 | 7:11 | 2.8 | 14:18 | 7.7 | 19:48 | 5.3 | | |
| 22 | 1:05 | 7.8 | 7:55 | 3.5 | 14:21 | 7.8 | 20:30 | 4.2 |
| 23 | 2:20 | 7.8 | 8:36 | 4.2 | 14:34 | 8.0 | 21:15 | 3.4 |
| 24 | 3:29 | 7.5 | 9:14 | 5.0 | 14:51 | 8.2 | 22:00 | 2.7 |
| 25 | 5:08 | 7.4 | 9:50 | 5.9 | 15:11 | 8.4 | 22:48 | 2.2 |
| 26 | 6:45 | 7.2 | 10:24 | 6.7 | 15:32 | 8.5 | 23:38 | 2.0 |
| 27 | 6:39 | 7.4 | 10:51 | 7.3 | 15:51 | 8.5 | | |
| 28 | 0:28 | 2.1 | | | 16:04 | 8.4 | | |
| 29 | 1:20 | 2.2 | | | 15:47 | 8.2 | | |
| 30 | 2:15 | 2.5 | | | 13:26 | 8.2 | | |

The time used is Pacific standard for the 120th Meridian west. It is counted from 0 to 24 hours, from midnight to midnight. The figures for height serve to distinguish high water from low water. Where blanks occur in the table, the tide rises or falls continuously during two successive tidal periods without turning.

The height is in feet and tenths of a foot, measured from the average level of low water.

To find the depth of water on the sill of the Esquimalt drydock, add 18.8 feet to the height of high water as above given.

To find the depth of water on the sill of the Songhees drydock, add 30 feet to the height of high water as above given.

### MOONRISE AND MOONSET

Time of moonrise and moonset (Pacific standard time), at Victoria, B.C., for the month of September, 1934.

| Date | Rises | Sets |
|---|---|---|
| 1 | 10:53 p.m. | 3:08 p.m. |
| 2 | 11:51 p.m. | 3:55 p.m. |
| 3 | ...... | 4:32 p.m. |
| 4 | 0:55 a.m. | 5:02 p.m. |
| 5 | 2:02 a.m. | 5:25 p.m. |
| 6 | 3:09 a.m. | 5:44 p.m. |
| 7 | 4:16 a.m. | 6:02 p.m. |
| 8 | 5:22 a.m. | 6:17 p.m. |
| 9 | 6:30 a.m. | 6:33 p.m. |
| (New Moon on 9th) | | |
| 10 | 7:29 a.m. | 6:49 p.m. |
| 11 | 8:48 a.m. | 7:08 p.m. |
| 12 | 10:01 a.m. | 7:30 p.m. |
| 13 | 11:15 a.m. | 8:00 p.m. |
| 14 | 12:30 p.m. | 8:38 p.m. |
| 15 | 1:40 p.m. | 9:27 p.m. |
| 16 | 2:41 p.m. | 10:31 p.m. |
| (First Quarter on 16th) | | |
| 17 | 3:30 p.m. | 11:46 p.m. |
| 18 | 4:07 p.m. | ...... |
| 19 | 4:37 p.m. | 1:11 a.m. |
| 20 | 5:01 p.m. | 2:36 a.m. |
| 21 | 5:22 p.m. | 4:01 a.m. |
| 22 | 5:42 p.m. | 5:23 a.m. |
| 23 | 6:01 p.m. | 6:45 a.m. |
| (Full Moon on 23rd) | | |
| 24 | 6:23 p.m. | 8:06 a.m. |
| 25 | 6:49 p.m. | 9:25 a.m. |
| 26 | 7:20 p.m. | 10:41 a.m. |
| 27 | 7:56 p.m. | 11:52 a.m. |
| 28 | 8:45 p.m. | 12:56 p.m. |
| (Last Quarter on 30th) | | |
| 29 | 9:41 p.m. | 1:49 p.m. |
| 30 | 10:43 p.m. | 2:21 p.m. |

The Meteorological Observatory, Gonzales Heights, Victoria, B.C.

### SUNRISE AND SUNSET

Time of sunrise and sunset (Pacific standard time) at Victoria, B.C., for the month of September, 1934.

| Date | Sun-rise | Sun-set | Date | Sun-rise | Sun-set |
|---|---|---|---|---|---|
| 1 | 5:31 | 6:55 | 16 | 5:51 | 6:24 |
| 2 | 5:32 | 6:53 | 17 | 5:53 | 6:22 |
| 3 | 5:34 | 6:51 | 18 | 5:54 | 6:20 |
| 4 | 5:35 | 6:48 | 19 | 5:55 | 6:18 |
| 5 | 5:36 | 6:47 | 20 | 5:57 | 6:16 |
| 6 | 5:38 | 6:45 | 21 | 5:58 | 6:14 |
| 7 | 5:39 | 6:43 | 22 | 6:00 | 6:12 |
| 8 | 5:40 | 6:41 | 23 | 6:01 | 6:09 |
| 9 | 5:42 | 6:38 | 24 | 6:02 | 6:07 |
| 10 | 5:43 | 6:37 | 25 | 6:04 | 6:05 |
| 11 | 5:44 | 6:35 | 26 | 6:05 | 6:03 |
| 12 | 5:46 | 6:32 | 27 | 6:07 | 6:01 |
| 13 | 5:47 | 6:30 | 28 | 6:08 | 5:58 |
| 14 | 5:49 | 6:28 | 29 | 6:10 | 5:57 |
| 15 | 5:50 | 6:26 | 30 | 6:11 | 5:55 |

The Meteorological Observatory, Gonzales Heights, Victoria, B.C.

Mistress (to cook): "Your name, Mary, and my daughter's being the same makes matters somewhat confusing. Now, how do you like, say, the name of Bridget?"

Cook: "Sure, mum, it's not me that's particular. I'm willing to call the young lady anything you like."

## FIFTY YEARS AGO TODAY

(From The Daily British Colonist of September 13, 1884)

Horse Runs Away—It is a rare occurrence to hear a runaway dashing along the street at 2 o'clock in the morning, but while a representative of this paper was wending his way home at that hour yesterday morning, he was startled at the sound of the rush of a horse and wagon in the distance, along Douglas Street and up Johnson, where they stopped. Hurrying toward the place, he found Mr. Adams, of Smillow & Adams, extricating a horse from a scavenger's cart at Stelly's stables, where the animal had run into the fence and disabled the cart and harness considerably. The horse had become frightened in Chinatown and made at once for his stable. The animal belongs to Mr. Stelly, the one owned by the firm having met with a strange accident while in pasture a few days previous, in some way or other, a large square piece being cut out of one of his legs to the bone, whether by accident or malicious intent is not known.

Dredge in Harbor—The dredger is at present working in the harbor just opposite the late Captain Spring's new house. Various commenters cannot see what benefit will be derived from clearing that part of the harbor, as steamers seldom, if ever, go there. They think it would be advisable to clear out the rubbish along the wharves, as that part of the harbor is rapidly filling up with rubbish and coal which is unavoidably dumped there.

# MARKING TIME ON REFUNDING

## City Council to First Secure Legal Advice on Provincial Proposals

Until it has secured legal advice the Victoria City Council will not take any action regarding the Provincial Government's proposal for the refunding of municipal bonds as announced from the Legislative Buildings here recently.

The council, on Tuesday night, adopted a recommendation of its finance committee that the city solicitor secure the opinion of legal counsel and also the city comptroller on the legal aspect of the proposals and how they would affect the city's financial position.

### POWERS IN DOUBT

The clause in the committee's report was approved without comment, or without explanation. It is understood from unofficial sources that the finance committee has some doubt concerning the power of the Provincial Legislature to refund along the lines suggested, and is hesitating before making any drastic changes in the city's accepted methods of financing.

Asked for an opinion following the meeting of the council, Mayor Leeming stated: "We are simply marking time until we know where we stand in the matter."

Questioned further concerning the powers of the Legislature, the Mayor said: "That is one of the things we are trying to find out. We do not know just where we are legally." The Mayor declined further comment.

# Want Grace Line To Retain Route

The City Council will use every effort to have the Grace Line steamships call at Victoria, and the Mayor has been instructed to open negotiations with the officials of the company with a view to having the company reconsider its decision to withdraw the vessels from this route.

The council was advised of the decision of the company in a letter from the Victoria Chamber of Commerce.

# COAL COMPANY SHOWS USE OF ISLAND FUEL

Close to the front gates of the Willows Exhibition Grounds stands the exhibit of Kingham-Gillespie Coal Co., Ltd. Here the use of Vancouver Island coals is demonstrated, a Beach Range being lent by the Hudson's Bay Company. A large fire-place is incorporated into the well-built booth, and visitors find comfortable accommodation in the easy chairs provided.

Today and Saturday, John Gow, well-known magician, will give a display of his tricks in this booth.

"Man," said the stern-faced woman, "will wake up one morning and find that the world is ruled by women."

The husband grimaced.

"Um," he said, "that's just like a woman, that."

"What's just like a woman?" she asked snappily.

"Why," he answered, deliberately, "to get the better of a man while he's asleep!"

# CULBERTSON on CONTRACT

By Ely Culbertson

World's Champion Player and Greatest Card Analyst

### DECEPTIVE TACTICS

A favorite trick which has existed ever since the day, almost forty years ago, when bridge whist first became a factor in the history of the whist family, and yet has lost little of either its popularity or effectiveness, sometimes makes it possible for a declarer to slip through a trick with a singleton king. The play is very crude and very obvious, yet there are several million bridge players who can still be depended upon to fail for it constantly.

It is well-known that when declarer leads from dummy toward an assumed king-jack combination or its equivalent in his own hand, second hand, if he holds the ace, should play low. His hope is that declarer, who can win a trick with the king if the ace is on his right, or establish his king for the next round by finessing the jack if the queen is on his right, will make the wrong guess. The purpose of declarer must therefore be, when his king is unguarded, to create the impression that he plans to finesse. When the cards are placed as follows, he may gain the trick:

Dummy
♡ J 10 6 3

♡ Q 9 5 2 [W N E S] ♡ A 8 7 4

Declarer
♡ K

Assuming that some other suit is trump, South could lead from dummy not a small heart, but the jack. East is as likely as not to play low, hoping that South will let the jack go through to West's queen. Even when dummy does not hold the ten, the jack should still be led, at times with gratifying results. Inasmuch as North must be prepared to lose a trick in any case unless some such extraordinary measures as these prove successful, it costs nothing to try.

Another means of avoiding a losing finesse is still more likely to succeed, because the defensive player whom declarer is trying to deceive has no accurate means of telling just what sort of mistake the declarer hopes to lure him into making.

East, dealer.
North-South vulnerable.

North: ♠ A Q 8 2 ♡ 10 8 6 4 ◇ A 8 2 ♣ Q 10

West: ♠ 6 4 3 ♡ 9 ◇ J 7 6 5 4 ♣ 8 7 3 2

East: ♠ K 10 9 5 ♡ A 3 ◇ K Q 10 ♣ K J 9 4

South: ♠ J 7 ♡ K Q J 7 5 2 ◇ 9 3 ♣ A 6 5

The bidding:

| East | South | West | North |
|---|---|---|---|
| 1♣ | 1♡ | Pass | 3♡ |
| Pass | 4♡ | Pass | Pass |
| Pass | | | |

After South becomes declarer at four hearts, West opens the club deuce, the suit East bid. South plays dummy's ten, East plays the jack and South the ace. In planning his play, South can see that one heart trick, one club trick and one diamond trick must be lost and that he has a further probable loser in spades. This last may be eliminated by means of a finesse, in which case the contract will be made. But because of East's bid, South assumes that the finesse will lose, and that he will be set. There is a way of avoiding the losing spade finesse, however, by turning it into a trap into which East might well fall. The seven of spades is led to dummy's ace and the deuce of spades returned. Now East has no reasonable basis by which to decide on the correct play. He may know what South is doing, but South's play would have been proper in either of two cases. If South had a singleton spade and East plays the king, South can ruff and obtain a discard for a losing diamond on dummy's spade queen. If South holds the spade jack, failure by East to play his king will cost him a trick. South by this means turns a losing finesse into a situation which has as good a chance of succeeding as of failure.


Ford

Tonight!

Also

Friday and Saturday at 8 P.M.

FREE!

Showing of News Reel Pictures Direct From "Century of Progress," Chicago

Thrilling glimpses of races on water, land and air. See the vast organization which created the great V-8.

ADULTS ONLY

NATIONAL MOTOR Co., Ltd.

819 Yates Street

1884—1934

The Experience and Training of HALF A CENTURY At Your Service

BLYTH Optometrist

1117 GOV'T ST. E 3713

CAMOSUN COAL COMPANY

G5235

We Stock the Best Grades of B.C. and Alberta Coals

1010 Broad

HUNTERS—DON'T BE HUNTED

RED FLANNEL SHIRTS 98c EACH

"THE WAREHOUSE"

1110 Government St. Phone E 2514

School Books and Supplies

All Text Books Sold at Prices Set by the Provincial Government

LITCHFIELD'S LIMITED

1109 Government Street Phone E 9513

**ROLEX OYSTER WRIST WATCH**
Water, Dust and Shock Proof, 15 Jewels, Fully Guaranteed ..... **$25.00**
**F. W. FRANCIS**
1210 DOUGLAS ST. PHONE G 7611

DAY AND NIGHT SERVICE

CARTER'S FUNERAL HOME
1612 Quadra Street
"Maximum in Service at the Very Lowest Cost"—Lady Attendant
Fred C. Carter, Prop. Phone E 6024

# MINISTERS HEAR BAPTIST PASTOR

**Rev. Dr. A. S. Imrie Delivers Address on "General Gordon" —Retreat to Be Conducted**

The first post-vacation meeting of the Greater Victoria Ministerial Association brought out a large attendance of members at the Y.M.C.A., who heard an inspirational address by Rev. Dr. A. S. Imrie on "General Gordon, a Christian Gentleman." The new president, Rev. Dr. E. A. Henry, was in the chair, and Rev. A. M. Acheson-Lyle was at the secretary's table.

A letter of thanks was received from the sponsors of Sunshine Camp for supplying Sunday services there, and more definite arrangements were made for the Sunday afternoon services at the Aged Women's Home and Jubilee Hospital. Rev. Dr. W. J. Thompson, the new pastor of City Temple, was introduced. Rev. F. Comley was appointed representative of the association on the local Social Service Council.

The ministers expressed themselves as greatly concerned at the growing number of beer saloons in the neighborhood of the city, and a strong committee was appointed to bring the matter before the Government and the public, more especially as to the saloon at the Lagoon.

The fourth annual ministers' retreat will be held this Autumn, probably at St. Michael's, Royal Oak, the rector, Rev. F. Comley, having forwarded a letter of hospitality to the association. Dean Quainton announced the first Autumnal meeting of the Ministerial Fellowship, to be held on Monday, September 25, in Memorial Hall, with Rev. H. P. S. Luttrell as leader.

## DEATH BY ACCIDENT IS JURY'S VERDICT

DUNCAN, Sept. 12.—A coroner's jury sitting here yesterday found that Miko Salbajak came to his death by a logging accident at Camp 6, Lake Cowichan, on Saturday afternoon. He was hit by a falling snag and death was instantaneous. He was forty-one years of age, a native of Jugoslavia and married. It was the fifth fatal logging accident in the district in as many weeks.

## *Arms Shipment Embargo Ratified*

GENEVA, Sept. 12 (AP).—A leak-proof world embargo on arms shipments to Paraguay and Bolivia was assured today, League of Nations officials said, as the result of Great Britain's decision to make her ban permanent.

The British Government, which conditioned its embargo on similar action by other arms-exporting nations, yesterday announced those nations had approved the embargo and hence the embargo it had decreed was ratified.

### LAID AT REST

The funeral for the late Frank Mitchell was held Wednesday morning at 11 o'clock. There were many friends present and a large number of beautiful floral tributes were received. The service was conducted under the auspices of Jehovah's Witnesses. Interment was made in the Colwood Burial Park, and the following acted as pallbearers: G. Thompson, A. Siellau, Forbes Calland, T. Forbes, H. E. White and J. Williams.

# HONOR MEMORY OF JOHN HOSIE

**Victoria Burns Club Confers Life Membership on Miss Marian Hosie**

Four hundred and fifty Scotsmen bowed their heads in memory of their late president, John Hosie, when the Burns Club held its first gathering of the Fall season, in the Chamber of Commerce Auditorium, Tuesday night.

Besides paying high tribute to Mr. Hosie, the Burns Club conferred a life membership on his sister, Miss Marian Hosie, in recognition of her great devotion to him during his long sickness.

"He was a true Scot and exemplified the highest ideals of his race," said W. A. Jameson, who succeeded Mr. Hosie in office.

Mr. Jameson spoke of Mr. Hosie's high principles, extreme modesty and very great kindness, and dwelt on his active efforts to fulfill the objects of the Burns Club, which are "to perpetuate the memory of Robert Burns, and to encourage the study of the poet's life and work, also the study and discussion of Scottish literature, arts, music, folklore and history."

### LIFE MEMBERSHIP

The gathering was then led in the Lord's Prayer by G. C. Grant, vice-president.

In conferring the life membership on Miss Hosie, Mr. Jameson referred to "her sterling worth" and declared her to be a true Christian. As the club had in the past spoken of Mr. Hosie as "our own John," so would the organization in the future refer to Miss Hosie as "our own Marian," the president said.

Unanimous endorsement of the revised constitution for the club was given by the members, and a vote of thanks was extended to the committee, which revised it. Members of the committee were J. Crossen, E. M. Whyte, W. Hyslop and D. McAddie.

A musical programme followed the business meeting, with the following persons contributing: Mrs. Marjorie Watson Goodwin and Fred Wright, vocalists; Mrs. Jaffray, pianist; and Miss Gertrude McDonald Partridge, who pleased with two readings. Pipe Major Donald Cameron opened the evening's programme with a suitable bagpipe selection.

Dis, or Dis Pater was the Roman name for the god whom the Greeks called Pluto.

# Takes Morning Dip at Camp Bay

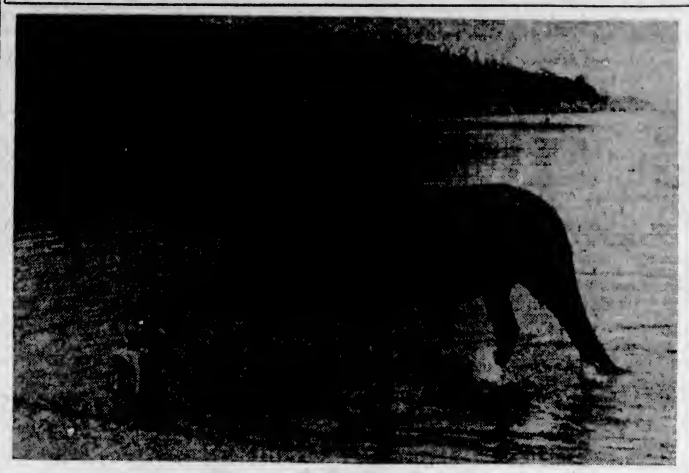

This Interesting Photograph Was Taken by Barbara Crane, 1037 Lyall Street, Esquimalt, and Won Seventh Place in the August Amateur Snapshot Competition Conducted by The Daily Colonist. It Was Snapped at Camp Bay, South Pender Island.

# OPERA COMPANY WELL RECEIVED

**English Group Playing Here Given Generous Welcome at Matinee**

The interesting revivals of ballad opera, in which Victoria is sharing this week through the charming productions by the English Opera Company, at the Empire Theatre, have had much to do with dissipating the one-time common belief that England was not a musical country. Again yesterday, in William Shields' "The Farmer," a local matinee audience was privileged to hear a whole succession of sparkling reminders of the rich treasures of traditional and distinctively English music that collectors within recent years have searched out from their hiding places in the Old Land.

To some, "The Farmer" was preferred even to "Love in a Village." In any event, the audience was delighted, and gave the company four curtain calls at the end of the performance. The work is to be produced again this evening.

### SAME COMPANY

The personnel of the cast was practically identical with that of the previous night's performance, with the difference that some of those who took comparatively minor parts in "Love in a Village" were elevated to spotlight position.

The title role went to G. Donald Gray, who, as "The Farmer," Blackberry by name, held the centre of the stage much of the time, and particularly in the last act moved the audience to much enthusiasm by his fine singing of "Lovely Ladies" and "Old England's a Lion," while his presentation of the character was sturdy, dignified and clear cut throughout.

### OTHER PARTS

Arthur Elton and R. D. Davis, as Lawyer Fairley and Colonel Dormont, respectively, held the stage when the curtain went up on the first act, and between them did a great deal to knit the story together with their realistic characterizations and well-delivered lines.

Miss Kilgore was an enchanting Betty Blackberry, with a crystal clear voice and charming coquetry, her special songs being "There's Something in Kissing," "To Hear a Sweet Goldfinch's Sonnet" and the difficult "Doll Song." G. Marston Haddock was a gentlemanly philanderer, and as Captain Valentine, not only had the solos, "No More I'll Court" and "How Bright Are the Joys," but had two delightful duet appearances, first with Betty in "Charming Village Maid," and later with his wife, Louisa (Karla Edson), in "The Thorn." Miss Edson, again singing and acting with grace and poise, made a special hit with "Winds Softly Tell My Love." A premier role falls in this opera to J. Wightman Smith, who, as Jemmy Jumps, the foppish stay-maker, has some very fine solos, notably "Look, Dear Madam," "The Flaxen-Headed Cowboy" and "Gad-a-Mercy," and, in duet with Molly (Frances Hathaway), "As I Now Decide to Marry." Molly's solo was "Send Him to Me," and George Leavens, as Rundy, had quite a good song in "To Arms!"

### FUNERAL TODAY

The funeral for the late Charles Lansdown Greenham will be held this afternoon, the cortege proceeding from the S. J. Curry & Son Funeral Home to St. Mary's Church, Metchosin, where Rev. H. M. Bolton will officiate at 1 o'clock. Interment is to be made in the church cemetery at Metchosin.

ESTABLISHED 1885
**GIVE Your Child a Shoe That WILL WEAR !**
For Sturdiness and Good Appearance, Ours Are Second to None
**JAMES MAYNARD**
649 Yates Street "Where Most People Trade" Phone G 6514

**TWO LEADERS...**
**When Working Together Give You...**

**Unequaled Efficiency**
This New GURNEY RANGE and LYNN OIL BURNER
INSTALLED COMPLETE FOR
**$118.50**
An oil burner should be regarded as a permanent investment in your home, and it will pay you to buy the best: one that is symmetrical and ornamental, and that is built to last and give you clean and economical heat for years. You will obtain this if you buy a LYNN.
**McDowell & Mann**
A Complete Plumbing and Heating Service
1000 DOUGLAS STREET

**Stover Dental Laboratories**
707½ Fort St. G 4814
**PLATES $10**
EACH
Fully Guaranteed With Gold Pin Teeth

**Coke**
$9 Ton, Delivered Within Three-Mile Circle
**B. C. Electric**

## *Called by Death*

Eleanor Dorene Phillips, aged seven years, daughter of Mr. and Mrs. Newland Phillips, of 2595 Cook Street, passed away on Wednesday evening at the family home after a long illness. She is survived by three sisters and her parents, all at the family residence. The remains are resting at Sands Mortuary, and the funeral announcement will be made later.

### JUVENILE A.O.F. COURT

Court Liberty, Juvenile A.O.F., will hold its regular meeting tomorrow. Members will be entertained by Court Northern Light to housie-housie and ice cream.

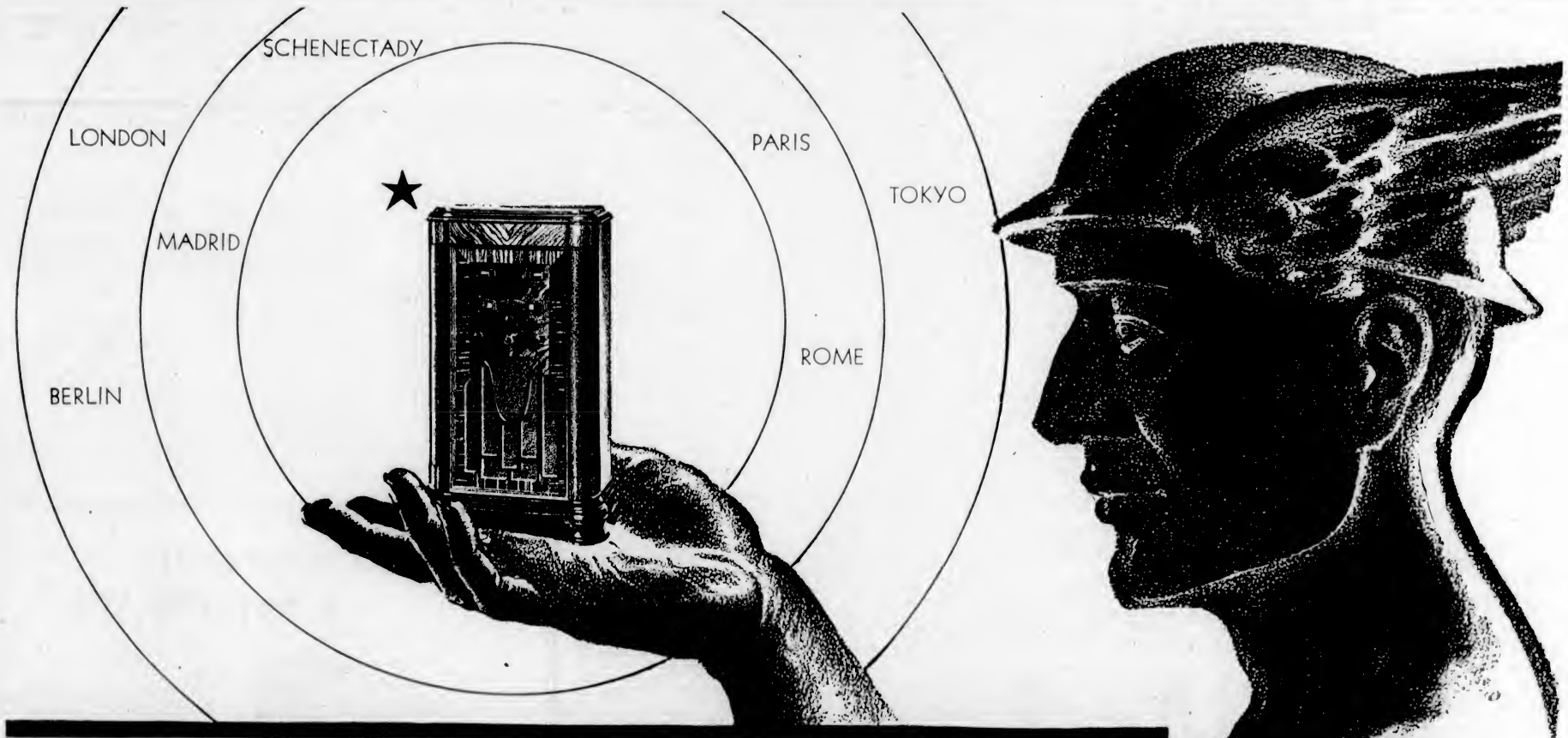


**MARCONI ENGINEERING GENIUS**

It is a far cry from the crystal sets and ear-phones of yesterday to the radio receiver of to-day, but in the annals of the industry one name has ever stood alone . . . MARCONI, "The Greatest Name in Radio". It was Marconi who gave radio to the world. It was the Marconi organization which pioneered advance after advance. No other organization produces such a range of radio equipment, transmitters, direction finders, ship-to-shore telephones, beam wireless equipment...for no other organization has the technical resources of Marconi.

Today, all the technical skill of this great organization has been combined with the ultimate in beauty of the cabinet-maker's art in the eight distinguished new receivers which Marconi now presents. There is one for every purse and every need . . . mantel models, consoles, automobile receivers, battery sets, long wave and all-wave models . . . from the compact, sturdily built, low-priced model at $55.50 to the super *de luxe* 14-tube receiver at $385, which sets new standards in cabinet beauty, in flexibility and in tonal perfection.

MODEL 53
AN ALL-WAVE receiver featuring tuning meter and overload indicator, automatic volume control and tone control, 8 new Marconi R.V.C. radiotrons giving 11-tube performance, dual vernier tuning, amazing short-wave circuit refinements. **$166.50**

MARCONI

CANADIAN MARCONI COMPANY
TORONTO HALIFAX MONTREAL VANCOUVER ST. JOHN'S, NFLD.

MARCONI RADIO SOLD BY
**FLETCHER BROS. (VICTORIA), LTD.**
1110 DOUGLAS STREET

MARCONI RADIO SOLD BY
**HUDSON'S BAY COMPANY**
RADIO DEPARTMENT 3RD FLOOR

**H. O. KIRKHAM & CO., LTD.**
**612 FORT STREET**

Choice Sound Ripe Tomatoes, 30-lb. boxes.....59¢
English Pure Malt Vinegar, gal. 69¢; large bottle.....16¢

Jewel or Gem Jars
Quarts, per doz.....$1.30

Regular Mason Jars
½-gal. Special, doz.....$1.60

Sliced Corned Beef, lb.....15¢
Sliced Veal Loaf, lb.....22¢
Choice Side Bacon, lb.....32¢
S.P. Cottage Rolls, lb.....22¢

Choice Lamb Chops, lb.....20¢
1 lb. Steak, ¼-lb. Kidney 15¢
Fresh Lambs' Heads, ea. 10¢
Dressed Rabbits, each.....20¢



**LEAVES ARE FALLING**

Bamboo Leaf Rakes, each.....15¢
Wired Tree Labels Pot Labels
Clay and Cement Flower Pots (All Sizes)
Peat Mull for Forcing Bulbs
HAY - GRAIN - GROCERIES - FLOUR - FEED

**SCOTT & PEDEN**
G 7181 Cor. Cormorant and Store


## CANADIAN CHAMBER FAVORS RECIPROCITY

Continued from Page 1

mended a Canadian wheat institute to stimulate marketing and use of Canadian wheat in markets of the world, and co-operation between Federal and Provincial Governments for protection of the public in sale of securities.

The convention approved steps taken by various Federal Governments to negotiate trade agreements that would secure concessions for agricultural products in new markets, and urged that every advantage be taken of every possible opportunity to extend this principle.

**COMMITTEES APPOINTED**

Appointment of committees by the incoming National Council to study the problem of immigration and another to deal with upset social conditions and allied problems was decided. Duplicatory taxation was condemned and steps toward elimination asked.

OTTAWA, Sept. 12 (CP).—Reciprocity between Canada and the United States, endorsed today by the Canadian Chamber of Commerce at its Winnipeg convention, has been advocated many years, but today seems as remote as ever.

**BOTH PARTIES' SUPPORT**

In recent years both Liberal and Conservative parties in the House of Commons have supported it, but Ottawa and Washington have failed to reach common ground in negotiations.

A few weeks ago Washington announced that Canada was not on its preferred list of countries as far as reciprocity was concerned. The announcement was interpreted here as showing that Washington considered that possibilities of a treaty were so remote, it was wasted time to continue negotiations.

## DELAY IN SENDING SOS. IS CHARGED

Continued from Page 1

highlight of a day filled with stories of confusion, of lifeboats lowered away with but few passengers aboard, or more declarations from passengers that no fire alarm was heard—although the bridge officers said one was sounded.

Seldom interrupted by Hoover—who conducted the questioning of all witnesses himself—Rogers related:

"I went at once to the radio room, and assumed command as required by law. I told my first assistant (George Alagna) to go to the bridge to act as messenger between me and the mate.

"After Alagna failed to return I had Mackay (Charles Mackay, second assistant operator), go to the bridge to find Alagna and learn if there were any orders.

**FAILED TO RETURN**

"Mackay failed to return at all."

"At 3:13, Alagna returned and said to me: 'Come on, chief, get out of here. You'll die like a rat if you remain here.'

"At that moment, I heard a message from Luckenbach asking the shore station if they had any report of a ship afire at sea. I thought it advisable at that time to send a 'stand by' call.

"I sent the CQ (stand by) three times. Around 3:18 I sent the same call again to keep the lanes open. Then the emergency lighting system went out.

"My feet were burning, paint began to crack on the bulkhead and fire in the aft porthole ignited a curtain.

**IN A BAD WAY**

"At approximately 3:25 to 3:30—I'm not sure of the exact time because I had a towel over my face and I was in a bad way—Alagna came back. He said:

"'OK, chief, send out the SOS.'

"When I was half way through, the corner of the table burst into flames, exploded, and the air was filled with sulphuric gas and the generator stopped.

"The heat melted the solder out of one of the lugs. I stuck the wires back and the generator started again.

"I now sent out: 'Hurry, can't hold out much longer.'

"There was an explosion and the generator stopped altogether. I lay over the table. Then, Alagna shook me. I saw only sheets of flame. I managed somehow to get out to the bridge."

Asked whether he had any trouble on the Morro Castle with assistants, Rogers described a strike among the radio operators. Alagna and another operator, he said, later tried to instigate discontent on the ship by seeking signatures to a protest that the food was bad.

The nature of Alagna's testimony to the grand jury was not disclosed, but it was presumed that he repeated his published statements that the SOS. was delayed and was not sent out until after inquiries came to the Morro Castle from shore wireless stations.

## SYNOD HEARS LAST CHARGE

Continued from Page 1

**CRITICIZES TIMIDITY**

"I feel sure that the church has within it all the machinery needed for producing the best results. What is needed is to put that machinery in motion and keep it going. Whatever blame may be attached to the church can only be found in the timidity and love of compromise which its leaders have too often shown."

Tribute was paid members of the committees assisting in restoration of church funds lost through defalactions at Winnipeg.

In the charge, Archbishop Worrell expressed sympathy for the condition of the Prairie Provinces, and said it was particularly unfortunate, as, in the general business depression, it had been difficult to extend as much relief as other dioceses desired to afford.

**BONDS ARE CLOSER**

"But, speaking generally," he said, "I believe all parts of our great Dominion have been drawn closer together and we hear nothing now of the sectional cries of East and West."

Very Rev. Dean A. Carlisle, Montreal, was chosen prolocutor of the synod in succession to Ven. F. C. C. Heathcote, Archdeacon of Vancouver. Chancellor R. V. Harris, Halifax, a layman, was chosen deputy prolocutor.

## *Dog Show Is Proving Big Feature of Fair*

### First Day's Judging in Two-Day Contest Completed—Various Breeds to Parade Today—Kyle Onstott, Los Angeles, Officiating

One of the principal attractions yesterday at the Willows Exhibition was the Dog Show, sponsored by the Victoria Kennel Club and conducted under the auspices of the Fair Association. Throughout day and night many visited this show to view the fine collection of dogs.

As the show is a two-day affair, judging will continue today. Kyle Onstott, well-known Los Angeles dog authority, is acting as judge.

Judging times for today follow:

11 a.m. — Toy group, consisting of Pekingese, Pomeranians, Yorkshire terriers, English pugs and miniature poodles.

2 p.m.—Terrier group, consisting of Airdales, Cairns, Scottish, Dandie terriers, Irish terriers, Kerry blues, Sealyhams, Thibetan and West Highland whites.

7 p.m. — Judging of champions along with the best of the groups and many other specials, including the contest for the best dog of all breeds.

**THE RESULTS**

Yesterday's results follow:

**Boston Terriers**

Senior puppy, Miss Graine's Skippy. Canadian-bred dog, 1, Mrs. Hayward's Masterpiece; 2, Miss Geraine's Skippy. Winner's dog, Masterpiece; reserve winner, Skippy. Senior puppy bitch, 1, Mrs. Jones Hayward's Gipsy. Canadian-bred bitch, Mrs. Jones Hayward's Gipsy. Limit bitch, Mrs. Hayward's Society Sue. Winner's bitch, Society Sue. Reserve winner's bitch, Hayward's Gipsy. Best of winners, Society Sue. Best of breed, Society Sue.

**Dalmatians**

Open dogs and winners and best of breed, Mrs. Hedley Pelk's Bacchus.

**Chow Chow**

Open dogs and best of breed, Miss Geraldine Lohman's Yang-Fu.

**English Bulldog**

Limit dog and best of breed, Mr. McCrimmon's Mae.

**German Shepherd**

Junior puppy dog, Mr. Bully's Falko v. Schaferoff. Novice dog, 1, Black Forest Kennels' Basko of Black Forest; 2, Falko v. Schaferoff. Canadian - bred dog, Mr. Johnstone's Maurique de Cara. Open dogs, 1, Black Forest Kennels' Ajax of Black Forest; 2, Guandalla Kennels' Cito of Black Forest. Winner's dog, Manrique de Cara. Reserve winner's dog, Ajax of Black Forest. Novice bitch, Mrs. Rodgers' Freda v. Traunstein. Canadian-bred bitch, Mrs. McGee's Perle v. Botzow. Open bitch, Mrs. McGee's Rega of Stonetown. Winner's bitch, Rega of Stonetown. Reserve winner, Perle v. Botzow. West of winners, Rega of Stonetown. Best of breed, Ch. The Bat of Black Forest.

**Rough Collies**

Novice dog, Mr. Jenner's Malmar Rex, and winner's dog. Junior puppy bitch and Canadian - bred bitch, winner's bitch, best of winners and best of breed, Conwood Kennels' Alandale Ailsa.

**Doberman Pinschers**

Mrs. McGee's Kount v. Schlabber, open dogs, winner's dog and best of breed.

**Old English Sheep Dog**

Mr. Vic Williams' Winsome Blue Boy, open and winner's dog. Same owner's Winsome Blue Belle, open bitch, winner's bitch, best of winners, and best of breed.

**Bloodhound**

Second limit dog and best of breed, Mr. Cooper's Psar.

**Dachshunds (Smooth)**

Novice dog, Miss Curry's Bigbillbin. Open dog, Mrs. Hedley Peke's Scarlet Slipper. Winner's dog, Bigbillbin. Reserve winner, Scarlet Slipper. Junior puppy bitch and novice bitch, Mr. Watson, Chicago, Male v. Walck. Open bitch, 1, Mrs. Zingler's Wildbrook Zieta; 2, Mrs. Hedley Peck's Wacht. Winner's bitch, Wildbrook Zieta. Reserve winner's bitch, Wacht. Best of winners and best of breed, Wildbrook Zieta.

**Dachshund (Long-haired)**

Open and winner's dog and best of breed, Miss Kidd's Schnaps of Wildbrook.

**Whippets**

Canadian - bred and open dogs and winner's dog, Mr. Cornall's Prince of Glasson. Canadian-bred and open bitch, winner's bitch, best of winners and best of breed, Mr. Cornall's Queen of Glasson.

**Cocker Spaniels (Solid)**

Canadian-bred dog and reserve winner's dog, Mrs. Fandray's Arbutus Golden Sun. Limit dog, winner's dog and best of breed, Mrs. Fandray's Merrie Duke.

**Cocker Spaniel (Part Color)**

Canadian - bred dog, Guandalla Kennels' Holdfast Guandalla. Open dogs, Guandalla Kennels' Oates Guil Ceda Roue. Winner's dog, Oates Guil Ceda Roue. Reserve winner's dog, Holdfast Guandalla. Junior puppy bitch, Guandalla's Chermain of Roue. Open bitches, 1, Miss Balshaw's Lucky Kiss of Moray; 2, Guandalla Kennels, Mark's Pretty Maid. Winner's bitch, Lucky Kiss of Moray. Reserve winner's bitch, Mark's Pretty Maid. Best of winners and best of breed, Merrie Duke.

**Irish Setters**

Open and winner dogs and best of breed, G. W. Jackson's Tzepp of Tzoulhelm. Second open and reserve winner, Link's Michael.

## SETTLE VOLUNTARILY IN CIVIC REFUNDING

Continued from Page 1

be approved by the Legislature. The Government is dealing only with areas which are not in a position to pay, and these are confined at the present to six centres. Objection by the bond dealers to the proposals is noted, and if the bond dealers have any better proposition to suggest, we are fully prepared to listen to it.

"All that was intended in the reference to 'other municipalities' was that if there are other centres where it is considered necessary to adopt a refunding scheme, then this department will be glad to co-operate in presenting any approved plan to the Legislature," Mr. Gray declared.

**QUESTION OF INTEREST**

Mr. Gray expressed it as his private view that in the three areas concerned in the text of the Government's proposals, deferred and unpaid interest cannot be met, but declared at the same time a willingness to listen to any suggestions that may be advanced on behalf of the bondholders.

No reference was made to the fact that identical schemes have been offered in respect to three areas with separate circumstances in each.

"It is desirable that we all pay our debts, but we cannot do the impossible," Premier Pattullo commented last evening in a public address in Vancouver at which he referred to municipal financing.

The Premier said he had not ordered three municipalities to default, as had been suggested in a Mainland paper. The facts were, he continued, three municipalities had found themselves in an impossible position, and he believed the bondholders should welcome the opportunity to reconsider their holdings, in order to insure full return of the principal sums involved. This might involve acceptance of "more reasonable" interest rates, he said.

**ACTION NECESSARY**

"It is necessary for the Government to take action. Those municipalities which have not been able to take care of themselves will have to have their affairs placed in order through the instrumentality of the Government, and where necessary by act of the Legislature. There will be ample opportunity to discuss this legislation," the Premier declared.

The Province had been pressing for a refunding of provincial debt, continued the Premier, and had reason to believe that the Dominion was sympathetic to the plan. It was hoped to be in a position to refund with Federal assent at a reasonably early time.

"In view of the readjustments that have taken place in practically every line of activity, it seems only fair that there should be a readjustment in the matter of interest rates," the Premier concluded.

## WINTER AIR MAIL STARTS IN NOVEMBER

OTTAWA, Sept. 12 (CP).—Winter air mail services between Atlin, B.C., and Telegraph Creek, B.C., will be inaugurated early in November, it was announced today by the Postoffice Department. To commemorate the first flights a special air mail stamp will be issued.

Duccio, a sienese painter, after Giotto, was the foremost artist of medieval Italy.

### *Announcements*

**If You Need Treatment from Miss Hanman**, do not hesitate because you feel unable to pay her usual fee, if you truly are unable. She will meet you in this matter, trusting to your integrity to act fairly. Come and discuss the question, anyway, and see what can be done. Superfluous hair is a disfigurement which steadily grows worse; action is imperative. Call for booklet. 503 Sayward Building. Phone G 7642.

**First Impressions** are conveyed by the style and quality of your letterhead. Neat and attractive lettering in this all-important detail is as essential as good dressing in a personal interview. We take pride in our work. The Colonist, 1211 Broad Street. Phone G 5241.

**Cameron's Breakfasts, Luncheons** and Dinners have no equal. Open from 7:30 a.m. to 2 a.m. Cameron's Coffee Cavern, 1124 Broad Street.

## *City and District*

**Meeting Postponed**—The meeting of Ward Four Saanich Ratepayers' Association that was scheduled for last night has been postponed until tomorrow night.

**Donating Potatoes**—Approximately two and-a-half tons of potatoes grown on vacant city lots during the past season will be donated to charitable institutions. The Council has issued the necessary authority.

**Ratepayers to Meet**—The monthly meeting of the Saanich Ward Four Ratepayers' Association will be held in the Marigold Hall, tomorrow, at 8 p.m. All members are asked to attend.

**Minister Returns** — Hon. K. C. MacDonald returned this week from a visit to Pemberton Meadows, on the Mainland, where he explained operation of marketing legislation to vegetable growers in the area.

**Recently Stolen** — An accordion valued at $510 was recently stolen from his home on James Island, Joseph Jenkinson reported to Provincial Police. Officers are investigating.

**Visiting City** — Eduardo Sarmiento, Peruvian consul at Portland, is a guest at the Empress Hotel. He is accompanied by his wife. They will leave the city tomorrow for Vancouver.

**Postpone Meeting** — The regular meeting of Saanich Ward Seven Ratepayers' Association, scheduled for Friday evening, has been postponed until the following Friday, according to an announcement by J. Pickard, secretary, yesterday.

**Here Friday** — Hon. Theodore Jaeckel, newly-appointed United States Consul-General for Victoria, will arrive here tomorrow afternoon from Vancouver, it was announced at the American Consulate here yesterday.

**To Pave Highway**—The uncompleted section of the roadway on Johnson Street between Harper and Tyee is to be paved. The City Council has approved the expenditure and non-slip asphalt is to be used.

**Breeders' Meeting** — All persons interested in breeding or exhibiting poultry are invited to attend an informal gathering of the Victoria Poultry Association to be held tonight in the Poultry Building at The Willows exhibition.

**Arrange Tournaments** — Tournaments in bridge, billiards, checkers and other activities have been arranged for the Winter season by Pro Patria Branch of Canadian Legion. Members wishing to enter are asked to communicate with the sports committee.

**To Represent City** — The city's representatives to attend the convention of the Union of British Columbia Municipalities to be held at Kamloops will be Aldermen Andrew McGavin, T. W. Hawkins, Walter Luney, James Adam, Alex. Peden and John A. Worthington.

**Saanich Tax Sale**—Well over fifty parcels of land have been sold to date at the Saanich tax sale, with nearly $4,000 being realized from the transactions. The sale continues this morning at 10 o'clock at the Municipal Hall at Royal Oak.

**Minister to Speak**—Hon. Dr. G. M. Weir will address the British Columbia Medical Association at Kamloops on Monday next, in response to an invitation from the group. The minister will deal with state health insurance, he said yesterday.

**Appointed on Board** — Alderman R. A. C. Dewar has been appointed one of the City Council's representatives on the Board of Cemetery Commissioners for Greater Victoria. Alderman Dewar replaces the late Alderman Williams. Alderman Dewar's term will expire on February 1, 1936.

**Annual Meeting** — The Saanich Welfare Association will hold its annual meeting on Thursday, September 20, at 2:30 o'clock, in the welfare rooms at the corner of Maddock Street and Tillicum Road. All members are requested to be present as the election of officers for the year will take place.

**Must Slow Down**—Two fines of $15 each were imposed in the city police court yesterday where the accused pleaded guilty to having disobeyed the rule of slowing down to fifteen miles an hour when an automobile was passing a school. The magistrate intimated that the regulations in this respect must be observed.

**Hold Brief Meeting** — Victoria school trustees held a brief general meeting in the school board room, at the City Hall, last night, to pass accounts and dispose of a small number of routine matters. Following the general meeting, at which Trustee W. C. Moresby, K.C., was acting chairman, the board went into committee.

**Approve Name Changes**—The City Council has approved the desire of the Foul Bay Community Association to changes of names in the Foul Bay area. Foul Bay is to be renamed Gonzales Bay and Foul Point is to receive the name of Harling Point. It is understood these changes have been approved unofficially by the Hydrographic Board.

**Rains Are Help** — Provincial forestry reports this week showed a gradual easing of the tension created through fires in Southern Interior districts. Rain in many cases had stopped known fires, while new ones were halted by the dampening of the brush. Total fire occurrences to date are 1,434, compared with 1,035 outbreaks at this time last year.

**To Address Convention**—Major H. B. King, technical adviser to the Weir School Survey, will address the annual convention of the British Columbia School Trustees' Association, at Nelson, on September 18, by invitation. Mr. King said he would discuss the pros and cons of recommendations made at the inquiry, without reference to the findings of the survey, yet to be made.

**Use B.C. Gift**—A piece of Haddington Island granite, similar to that used in construction of the Legislative Buildings, will be incorporated in "an international fireplace" to be erected at Bemidji, Minnesota, as a result of activities of the Provincial Information Bureau. The bureau was asked to furnish the stone for a feature fireplace in the tourist resort, and promptly did so.

**Mainland Members Here**—S. S. McKeen, M.P.P., and Robert Wilkinson, M.P.P., both representing Vancouver-Point Grey in the Legislature, called on members of the Cabinet yesterday on a brief visit to the city. Mr. McKeen commended the decision of British Columbia lumbermen to send a trade delegation to South Africa, and said trade extension work with the Orient would also repay attention.

**British Consul** — H. E. Bowle, British consul at St. Louis, Missouri, accompanied by his wife, have been enjoying a short visit at the Empress Hotel. They plan to leave for Seattle today. For the past few weeks, they have been holidaying at Banff and Lake Louise. Mr. Bowle, a native of London, has held the consular post at St. Louis since the beginning of the year.

**To Hold Inquest**—An inquiry into circumstances surrounding the death, Tuesday, in Royal Jubilee Hospital, of Mrs. James Parfitt, 1446 Gladstone Avenue, who was injured in a traffic accident, Saturday, will be held tomorrow, at 10 a.m., in McCall Brothers Funeral Home. It is not expected the investigation will be completed owing to the retention of the other accident victims in the hospital.

**Creating Good Will**—Victoria and Island Publicity Bureau will co-operate with the California Club to feature a Canadian Day on December 10, as part of the Rotary international service to help create better feeling and good will between all nations, it was decided yesterday, following a request to the effect from C. S. Dunn, of the international service committee of the Eureka Rotary Club.

**New Promenade** — Major Frank MacNaughton informed the Kiwanis Club Tuesday that after inspecting the Ogden Point breakwater the conclusion had been reached that Victorians were missing a wonderfully attractive promenade. Reporting for a committee of the club that investigated the situation, he announced that an attempt would be made to have seats placed on the breakwater for visitors.

**Official Honored**—W. H. Warren, City Parks Superintendent, was honored by the members of the City Hall staff at a pleasing ceremony in the Mayor's office Tuesday afternoon. Mr. Warren was presented with a mantel radio and an illuminated address as a gift from his colleagues on the occasion of his marriage, which took place recently. The gift carried with it the best wishes to Mr. and Mrs. Warren from members of the civic staff.

**Adjourns Hearing**—In the city police court yesterday, when the charge was called against James A. Anderson, accused of having done wilful damage by breaking a window in the city relief office, Stuart Henderson, counsel for the accused, elected to take only the preliminary hearing in the police court. An adjournment was taken at the instance of the city prosecutor, who wished time to get the necessary witnesses. The hearing was adjourned, therefore, for a week.

**Control Home Sales**—W. E. Haskins, chairman of the interior tree fruit board recently created by Federal regulation, called on Provincial agricultural and marketing officials yesterday to suggest Provincial regulation of the portion of the tree fruit crop marketed within British Columbia. He was advised the Provincial Marketing Board would have no objection to this, when incorporated in a definite scheme. The arrangement is designed to give the tree fruit board Federal and Provincial authority for a uniform scheme of marketing.

**Mining Encouraging** — Robert Dunn, Deputy Minister of Mines, returned this week from an extensive tour of Northern mining fields, including the Cariboo. He reported successful work being done in placer camps, after elimination of unskilled men, and steady development in lode properties, some of which are assuming increasing importance. Need of mining roads and trails was canvassed, and a full report on these and other phases of the examination is to be made to the Minister of Mines. Mr. Dunn said he was very favorably impressed by the high degree of steady and purposeful mining being done.

## SAYS INSURANCE BUSINESS BETTER

### Homer H. Vipond, Westmount, Quebec, Report Men in Eastern Canada Are Optimistic

As another indication that conditions are improving for private individuals, less borrowing is now being done on insurance policies, and premiums which have been allowed to elapse for some time are being paid up, according to Homer H. Vipond, Westmount, Quebec, agent in Canada for the New York Life Insurance Company, who is visiting a few days at the Empress Hotel.

Mr. Vipond, who is accompanied by his son, H. F. Vipond, is returning from a conference of officials of his company that was held in California recently. According to reports made at the gathering, insurance men over all United States and Canada find business on the up grade. In the East, people are optimistic, and business men look for greater improvements in the near future, Mr. Vipond said.


*See the New 1935*
**MARCONI**
**HERE TODAY**

NEVER before have you been able to buy a radio of such sterling quality and vast entertainment possibilities at such a low price. Standard wave stations come in clear as a bell; police calls and the extra fun of roaming the world with short-wave. See these new Marconi models today.

Prices From
**$89.50**

**FLETCHER BROS.**
(VICTORIA), LTD. 1110 DOUGLAS ST.



**25c Bargain Prices 25c**
**GRAY LINE CABS**
**Phone Garden 4151**
Insured Carriers Keep
Class "A" Drivers Men
All Drivers Receive Wages Employed



You Owe Yourself Protection Through
**Fire INSURANCE Automobile**
**ELSIE B. RICHARDS**
Suite 7, Metropolitan Building, Opposite Postoffice
PHONE EMPIRE 7722



**Masters' Health Bread**
"THE 100% ENERGY FOOD"
Housewives today are striving to maintain a diet containing all the essential food elements, and thus have proved that one-fourth of the body energy is furnished by bread. Master's Health Bread is recommended by hundreds of Victorians as a loaf that is easily digested, has a better crust and color, finer texture and superior toasting qualities. Try a loaf today and judge it for yourself.
**Masters-Allbridge**
1112 Douglas and 1729 Cook St.



**WOOD and COAL**
**J. E. Painter & Sons**
PHONE G 5541
617 CORMORANT ST., VICTORIA



New Powder Makes
**FALSE TEETH**
**Stick Tight All Day Long**
Now you can wear false teeth more firmly and more comfortably than ever. A new improved powder called FASTEETH sprinkled upon your plates every morning gives all-day comfort and a tisher fit. FASTEETH does not thin out or wash away. Try FASTEETH and enjoy better false teeth security and comfort. Get FASTEETH at any good drug store. Small and large sizes. (Advt.)



**Are you planning a hunting trip?**

Make your hunting arrangements by long-distance telephone.
*A quick and easy way to arrange for sleeping accommodation, horses, guides, etc.*
BRITISH COLUMBIA TELEPHONE COMPANY

THE ROYAL EXCHANGE LONDON

*The smoke of the British Empire*
W.D. & H.O. WILLS'
**GOLD FLAKE**
CORK TIP OR PLAIN *Cigarettes*
*A shilling in London . . A quarter here*
The record of popularity established by W.D. & H.O. Wills' Gold Flake is clear proof that Canadians prefer cigarettes of traditional English quality.

POCKET TIN OF FIFTY 55 CENTS

# Social Activities and Notes of Personal Interest

## *University Women Hear Address by Dr. F. Kunz*

**Brilliant Speaker Champions Cause of India—Makes Plea for More Sympathetic Understanding of Country's Problems**

"India has anticipated us in inward philosophy as well as in physical and medical science, and as a country she represents the culture of all mankind, in cross section," said Dr. Fritz Kunz, world traveler, educator, journalist and economist, and an authority on the mind and art of India, who was the guest speaker at the opening meeting of the University Women's Club, yesterday afternoon, at the Y.W.C.A.

In the course of a most brilliant address, Dr. Kunz gave his listeners an unusually interesting picture of India, a country of which he has intimate knowledge, having lived among the cultured Indian people as one of them, wearing Indian dress and joining in the family life of his Brahman friends.

**SYMPATHETIC INTEREST**

"Because of our material success, we Western people think we have the power to judge, to feel a sense of superiority, and are prone to make sweeping assertions regarding such a country as India. With a culture of over 1,000 years old to her credit, in India may be centred the heart of all Aryan life, which is still beating, though the pulse is low," Dr. Kunz said. He urged his listeners to develop sympathetic interest in India, for "unless a wider view of India is taken regarding her right to freedom, the relations which have been established so far successfully with other nations of the world will become dangerous."

He spoke of India as a peace-loving nation, of her policy of "absorbing the conqueror," which has resulted in the inflowing of streams of outside influences throughout the centuries and in the increase of poverty.

In a fascinating word-picture, Dr. Kunz described the beauty of the Indian women's dress, the peace and serenity of the Indian household and its "almost indescribable unity." The styles in India have not changed for 3,000 years, he added, and while "chic" is the keynote of the well-dressed Western woman, to her sister in the Far East is ascribed "beauty" of dress.

Time did not permit the speaker to more than briefly touch upon the subject of the philosophy of India, but his highlights were sufficient to make the audience anxious for an address wholly devoted to this topic. He contrasted Indian philosophy, "the oldest thought alive in the world," with that of the West, which, he added, "starts at logic and ends nowhere," whereas all six branches of Indian philosophy, though passing through diverse channels, ultimately reach the same conclusion.

**BUSINESS MEETING**

Dr. Helen Hogg, on behalf of the club, moved a sincere vote of thanks to Dr. Kunz for his most able discourse. Miss Thomas, president of the club, was in the chair, and prior to the address by the guest speaker, the minutes of the last meeting were read by Miss Sargent, and the correspondence read by Dr. Jardine. Miss Isabel Dee was accepted as a new member.

The following committees for the coming season were named: Programme, Mrs. Hodson, assisted by Miss Rena Grant; refreshments, Miss Margaret Crummy, assisted by Mrs. Norman Cook, Miss Olive Heritage and Miss Mary Crouch; membership, Miss Louise Moule; flowers, Miss Dorothea Hay; telephone, Misses Betty Jones, Betty Sledge, Margaret Knott and Ella Beveridge. Delegates to the Local Council of Women will be Dr. Jardine and Mrs. E. C. Hart. Tea was served at the close of the meeting.

Send Your
Felt Hats
TO
New Method
CLEANERS & DYERS

•SPECIAL•
WALNUT DINING-ROOM SUITE
Table, 6 Chairs and Buffet $89.50
$9.00 Down, $9.00 Month
Fully Guaranteed
HOME FURNITURE COMPANY
825 FORT ST. E 9921

SAFEWAY STORES
DISTRIBUTION WITHOUT WASTE
SEE WEDNESDAY'S COLONIST FOR LIST OF SPECIALS
SAFEWAY STORES, LTD., 707 Fort St.

## WOMEN'S INSTITUTES

**LAKE HILL**

The monthly meeting of Lake Hill Women's Institute was held on Tuesday afternoon, with the president, Mrs. T. Currie, in the chair, and fifteen members present. Owing to the conference being postponed, the entertainment for conference delegates will take place on Thursday, November 1, when the twenty-fifth birthday of Lake Hill W.I. will also be celebrated. Mrs. Porter reported a wool quilt had been made and was on exhibition at the Fair. Plans were made for another wool bee on Thursday, September 20, commencing at 10:30 o'clock. Tea was served by Mrs. R. W. Mercer and Mrs. E. Myles.

## Were Recent Visitors From Hollywood

—Photograph by Associated Screen News.

Mr. and Mrs. Rod LaRocque, of Hollywood, Photographed at the Empress Hotel, Where They Have Been Spending a Holiday. Mrs. LaRocque Is Better Known as Vilma Banky, the Motion Picture Actress.

## *Institutes' Conference Postponed*

The programme for the annual conference of the South Vancouver Island Women's Institutes, postponed until November 1 and 2, so that the delegates may meet Dame Janet Campbell, O.B.E., was drawn up at the meeting of the district board held this week at the superintendent's office, Parliament Buildings. Dame Campbell, who was at one time a member of the British Government, and is known throughout the world for her activities in public health work, will be the principal speaker, and other speakers during the conference will be Dr. Cyril Wace, medical superintendent of the Queen Alexandra Solarium, recently returned from England; Dr. H. E. Young, secretary of health for British Columbia; J. B. Munro, deputy minister of agriculture, and Mrs. V. S. MacLachlan.

Before the board adjourned, resolutions of sympathy were passed to Mrs. MacLachlan, who has been ill; also to Mrs. A. B. McMillan, Cobble Hill, and Mrs. E. Clark, Shirley.

Mrs. T. C. Robson, the president, was in the chair, and other members of the executive present were Mrs. W. S. Webster, secretary-treasurer; Mrs. J. L. White, Mrs. H. E. B. Cresine and Miss H. Leighton.

## *Weddings*

**SETTERINGTON—IMESON**

St. John's Church was the scene of a pretty wedding on September 7, when Rev. Canon Chadwick united in marriage Elsie Vera, youngest daughter of Mrs. T. W. Imeson, to Mr. Albert Fred Setterington, youngest son of Mrs. M. Setterington, Front Street. Given in marriage by her mother, the bride entered the church to the strains of the "Bridal Chorus" from "Lohengrin," wearing a gown of eggshell satin, made with a cowl neckline, and the bodice fastened at the back with a row of tiny buttons. The skirt was cut with a long, flared train. She wore a veil of embroidered silk net, falling from a cap of lace and a coronet of orange blossoms. Her shower bouquet was of Ophelia roses and carnations. She was attended by her sister, Mrs. G. W. Sidwell, wearing a dress of pale mauve satin and large white picture hat. She carried a bouquet of mauve and yellow gladioli. Little Joan Sidwell was flower girl, in a pale pink frock, made in old-fashioned style and finished with rosebuds. She wore an early Victorian hat at the side of her head and carried a Colonial bouquet. Mr. Frank Setterington, brother of the groom, was best man. Mr. Jack Lacey and Mr. W. Edwards were ushers. While the register was being signed, Mrs. Bertucci sang "Ah Joy Be Thine." An informal reception was held at the home of the bride's sister, Mrs. G. W. Sidwell, and the tea table was centred by the three-tier cake and decorated with silver vases of pink carnations and fern. Among the gifts was a carving set and an electric iron from the New Method Laundries, cleaners and dyers employees, where the groom is employed. The bride and groom left for Vancouver and will make their home in Victoria.

## *Fruits Preserved In Honey Are on Show at Willows*

An unusual method of bottling fruit forms part of the honey exhibit in the Main Building at the Exhibition at the Willows and is attracting the attention of housewives and others interested in preserving. Cherries, pears, peaches and strawberries are bottled in a honey mixture in place of the usual sugar and water syrup method and experts give the recipe as one and a quarter cups of honey to two cups of water. This is boiled to make a syrup and is poured over the fruit, which has been packed in the jars. It is said to be most delicious.

## *Pretty Wedding Takes Place at Colwood Church*

A quiet wedding took place at St. John's Church, Colwood, on Monday evening, Rev. A. M. Acheson-Lyle officiating, when Norma Jean, youngest daughter of Mr. and Mrs. Harry H. Parker, of "The Cedars," Colwood, became the bride of Mr. James Leonard Slater, third son of Mrs. J. Slater and the late Mr. Slater, of Sidney. The bride is a member of a well-known pioneer family of the Island.

Given in marriage by her father, she looked charming in a white swagger suit, with a pale pink crepe de Chine blouse and a picture hat of the same shade. She carried a bouquet of pink roses and pink and white carnations. The bridesmaid, Miss Kathleen Goodall, a niece of the bride, wore a pale green swagger suit with a white blouse and hat and accessories to match. She carried a sheaf of gladioli. Mr. Harold Slater, brother of the groom, was the best man. Miss James presided at the organ. The church had been beautifully decorated with dahlias, asters and ferns.

Following the ceremony a reception for relatives and intimate friends was held at the home of the bride's parents, Mrs. Parker, mother of the bride, and Mrs. Slater, the groom's mother, assisted in welcoming the guests. A buffet supper was served and a three-tier cake centred the bride's table. Among the many lovely gifts were a pair of blankets and a bed throw from the members of the Belmont Telephone Exchange, Colwood, of which the bride was a member; a carving set from the Colwood Women's Institute; a silver casserole from the members of the St. John's Colwood W.A. and a silver-mounted pyrex dish from the Colwood Burns Club.

## ALARM CAUSED BY ARSENAL EXPLOSION

MANAGUA, Nicaragua, Sept. 12 (AP).—An explosion at the Government arsenal in the Campo de Marte, apparently preceded by fire, caused widespread alarm in the city tonight. A chaplain at the arsenal said nobody had been killed or injured. The arsenal is near the residential palace.

The blast recalled a similar occurrence in August, 1933, which occasioned declaration of martial law, in fear of an uprising.

## ENGAGEMENTS

**SEATON—DORAN**

Mr. and Mrs. J. Doran, of North Sooke, announce the engagement of their youngest daughter, Margaret Dorothy, to Mr. George Langley Seaton, of Victoria. The wedding will take place on Monday, September 17, at 6 o'clock, at Holy Trinity Church, Sooke. Rev. H. M. Bolton will officiate.

**FAIRFIELD CHOIR**

The choir of the Fairfield United Church held its first meeting of the season on Monday evening, the president, Mr. L. Abbott, in the chair. Business was discussed, and a programme drawn up for the Winter. Later in the evening, games were enjoyed and refreshments served under the convenership of Mrs. Keating.

**DANCE AT QUALICUM**

QUALICUM BEACH, Sept. 12.—A dance, arranged by Messrs. Don Beaton and Gerald Kinkade, was held in the Community Hall, when about one hundred guests attended and a popular orchestra provided excellent music.

An entasis is a convex curvature applied to the upward taper of a column.

## Save the Pieces

By HANNAH

Table napkins become a problem when the family graduates from the bib stage. The modern informality in dining, however, thanks to the delicatessen, the kitchenette and the servant problem, means that spotless white linen, hand-hemmed,

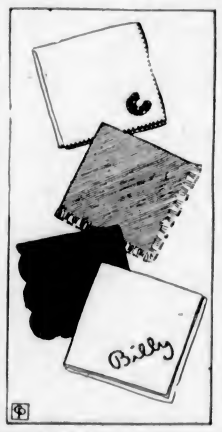


needn't always grace the table, particularly in these days when quite often not even a cloth is used.

Here are four ways to augment your stock of family napkins in the modern manner, and from odds and ends you may have. Old linen dresses might restock the linen drawer with just a little sewing time spent on them. All these styles are made from old linen frocks, and many of them are worthy of Fifth Avenue gift counters.

At the top is a white linen made with a cut-out initial of printed or figured linen. The initial is basted on without turning in the edges, and buttonholed. Then it is buttonhole stitched with four-strand embroidery floss to match the initial around the edge to hold in the hem.

A fringed linen is shown next, and it might be made in various colors to be used at the same time if one dress will not supply enough napkins for the whole family. This should be stitched along the drawn thread before fringing, about half an inch from the edge.

Dark linen is effective used with a heavy unbleached cloth. It might be scalloped as shown here, with the scalloped border faced back with practically any material, even a white muslin.

Last, but not least, is the plain linen, any color, with each member of the family plainly labeled with a heavy chain stitch name in one corner. These are specially smart for en famille use, and do away with napkin rings, which are always a hardship on the youngsters.

First in Quality and Style

50 Brand New
Fall Dresses
Dresses for the new season with smart materials in weaves of silk or wool. See these fascinating dresses in the newest styles and colors. We have selected this group to feature today at this popular price.....
$7.95 AND $10.95

Dramatic Coat Values
Grouped at Popular Prices
All Regular and Half Sizes
$17.95 $19.75 $22.50
Here are coats of the better type, featured at thrifty prices. Smarter styles . . . newer fabrics . . . all coats trimmed with genuine furs and perfectly tailored. Don't miss seeing these coats today.

News of the Fall Hats
Every day brings new hats to add to our fine array of Fall Millinery. Careful selection assures you of wearable styles, yet truly smart and fashionable. Colors in every shade are here to match and complete your Fall outfit.
$2.95 $3.95 to $5.95

A. K. Love Ltd.
708 VIEW STREET UP FROM DOUGLAS

## Clubs—Societies

**Britannia Lodge**

The Britannia Lodge, L.O.B.A. No. 216, held its regular meeting recently, with worthy mistress, Mrs. Miller, presiding, assisted by the deputy mistress, Mrs. Christy. A sale of work will be held in December, with Mrs. Cuthbert as convener. A drill practice will be held today at 2 p.m.

**Liberal Women's Forum**

Mrs. C. C. Spofford will speak on the interesting subject, "Nationality: Women's Fundamental Political Right," at the meeting of the Liberal Women's Forum, which is to be held at the headquarters, Broughton Street, tomorrow afternoon, at 2:45 o'clock. The soloists will be Miss Dorothy Parsons, Mrs. E. Semple and Miss Linda Smith.

**St. Joseph's L.A.**

The September meeting of the Ladies' Auxiliary to St. Joseph's Hospital will be held tomorrow afternoon at 3 o'clock. A large attendance is requested, as the winner of the contest for the embroidered dinner cloth will be announced.

### Lake Cowichan

Miss Lucille Gillespie has left to attend St. Ann's Academy, Victoria.

Mr. and Mrs. J. Stevenson, of Vancouver, are guests of Mrs. Stevenson's parents, Mr. and Mrs. D. Mottishaw.

Major R. G. Monteith, Mr. Cecil Gore and Mr. Herbert Hammond, of Victoria, were recent visitors to Cedar Cabin Auto Camp.

Dr. A. W. Montague, of Victoria, spent the opening day of the grouse shooting season at the Lakeside Hotel.

Mr. John Rithet, Mr. Charles Wilson and Mr. Thomas Dicks, of Victoria, were recently grouse shooting, and were guests at the Riverside Hotel.

Miss Jean Grosskleg gave a delightful birthday party at her home on Tuesday afternoon, her guests including Misses Helen Stewart, Madge Kennedy, Rosaline Boulet, Florence Grosskleg, B. Eckert and Irene and Margaret McClean.

Mr. C. R. Caraven, of Vancouver, was a recent guest at the Riverside Hotel.

Captain O. Cox, Victoria; Major C. J. Perkins, London, England; Mrs. B. O. Breton and Miss A. Breton, Victoria; Mrs. H. M. Young, Cadboro Bay; Miss Mimi Cox and Mr. J. C. Cox, of Victoria, spent Sunday at the Lakeside Hotel, and left on Monday for Qualicum Beach.

Mr. and Mrs. Thompson Kirby, of Victoria, have been spending a few days at Cedar Cabin Auto Camp.

Miss Hazel Dobson, Miss D. M. Tipping and Miss Helen Tipping, all of Vancouver, are guests at the Riverside Hotel.

Mr. and Mrs. C. W. Dunne, of Crofton, are spending a holiday at Cedar Cabin Auto Camp.

Mr. C. McC. Mottley, of Nanaimo, and Mr. G. C. Caral, of Vancouver, are guests at the Riverside Hotel.

Mr. J. C. Dietrick, and Mr. S. J. Hatchett, Jr., of Vancouver, spent a few days recently at the Riverside Hotel.

Mr. W. H. Cox and Mr. J. Fulton, of Victoria, who were visitors to the Lakeside Cabins, enjoyed excellent grouse shooting.

### Sidney

Mrs. P. O'Neil, of Vancouver, was the recent guest of Mrs. M. Holmes, East Saanich Road.

Mr. Henry Rankin, of Courtenay, a former Sidney resident, was a recent visitor to the district, where he was the guest of friends.

Mr. and Mrs. George Gray and their daughter have returned to their home after a motor tour to Up-Island points.

Mrs. C. Ryan, of Port Alberni, is staying at the home of her son, Philip Seglcarbra, Third Street, Sidney. Mrs. Ryan, a former resident, is visiting relatives and friends.

Mr. and Mrs. James Rankin, accompanied by Mrs. M. Corfield, have returned from a motor trip to Nanaimo, where they visited Maurice Corfield.

### Langford

Mr. and Mrs. L. G. Wilkerson are spending a vacation in Seattle.

Mrs. E. Fraser has returned to Vancouver, after a visit at Langford as the guest of Mrs. J. M. Ritchie.

Mr. and Mrs. Dermott Martin, of Vancouver, are now residing with Mrs. L. M. Martin, Atkins Road.

The Misses Margaret and Betty Brotherston have returned after a visit to relatives in Vancouver.

Miss Thornley, who has been spending some months with friends at Langford, is now residing at Oak Bay.

## APPLIES TO ADJUST ESTATE TO PROVIDE WIDOW MORE INCOME

In Supreme Court Chambers, yesterday, Mr. Justice Harold B. Robertson had before him for consideration the application made by F. C. Elliott for the altering of the terms of a will, so as to make better provision for a widow who is now seventy-three years of age.

Mr. Elliott stated that the estate represented was a small one, embracing vacant properties that were not producing, and, in addition to that, only the home which had been built in no small measure from money belonging to the widow; the sum of $1,245 in the savings bank, $800 of which had been part of a bequest from a brother to the applicant; and a $1,000 bond, willed to her by her brother. Mr. Elliott took the position that the property should be converted into cash for the use of the widow, who, at her age, had to have someone with her.

A. D. Crease appeared, representing two brothers and two sisters of the deceased who were to be the joint heirs of the property on the death of the widow.

W. H. M. Haldane appeared for the other executor, who was named with the widow to administer the estate. The case was adjourned until today, in order to allow Mr. Haldane's client to produce statement of the affairs.

An absolutely perfect gentleman's bicycle for sale; only 30s.—Advt. in an Irish paper.

An exceptionally fine girl's bicycle for sale; only 30s. — Same paper, same day.

Has anyone a tandem to offer cheap to an extraordinary topping couple?

Circulating Heaters

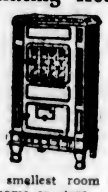

for the smallest room to the largest home or store.
Prices From $29.75 Terms Without Interest
STANDARD FURNITURE
737 YATES ST.

## PREPARING CITY ELECTION LISTS

**Only Those Who Were Not Qualified as Householders Last Year Required to Register**

At the City Hall, M. F. Hunter, city clerk, is now receiving applications for those required to register their names to be enrolled on the voters' list for the coming municipal elections. While property owners and licencees are automatically placed on the list, those qualifying as householders by the payment of road or poll taxes will only be automatically put on the list if they were on last year's list and have again paid their qualifying tax again this year. This will cover also the cases of men and women over sixty years, who are exempt from the payment of the taxes, and of members of the active militia, who are likewise exempt from the taxes mentioned.

For a time it was believed that the men and women over sixty years of age and the militia men who wished to vote again this year, and who had taken advantage of the rule which allowed them to evade payment of the taxes, would have to pay the taxes for this year and apply to be placed on the list. It has now been decided that these shall be regarded as eligible to appear on the lists again this year without paying the taxes.

Only the persons who have qualified as householders for the first time this year will have to register at the City Hall to be put on the list for the coming elections. The list will close October 31.

DURING BABY'S TEETHING TIME
The Bowels Become Loose
Diarrhoea, dysentery, colic, cramps, manifest themselves; the gums become swollen, and cankers form in the mouth. This is the time when the mother should use
Dr. FOWLER'S EXT-OF WILD STRAWBERRY
and perhaps save the baby's life.
On the market for 88 years.
Price, 50c. a bottle at all druggists or dealers.

REGAL TABLE SALT
Free Running
C-I-L
A "Windsor Salt" Product
Free flowing—superfine—for table and cooking.
Pure for Mouth Health.

We Save You MONEY

• On Quality Materials
• On Expert Workmanship
STOCK UP
With a Sufficient Supply When Ordering Your
PRINTING
Let Us Help You With Your Next Problem—That's Our Business!
THE COLONIST
1211 Broad Street Phone G 5241
PRINTING—LITHOGRAPHING—BOOKBINDING—ENGRAVING

# Social Activities and Notes of Personal Interest

## V.O.N. Visits Less During Last Month

A decrease in the number of visits paid by the Victorian Order of Nurses staff during August was noticeable in the report of the head nurse, Miss Thornley, read at the regular meeting of the board, on Tuesday. A total of 998 visits was made, 786 of which were free; sixty-two of the visits were to prenatal cases, twenty-four obstetrical, twenty-four infants of obstetrical, sixteen pneumonia, thirty-three tuberculosis, eighteen other communicables, seventy-two cancer, sixty-one chronics, 192 others not classified, six delivery, eight clinics and classes, 199 child welfare, 243 instructive and sixteen on behalf of patients. The 192 cases analyzed as follows: 115 medical, thirty-five prenatals, eleven comunicable diseases, two surgical, eight infants of obstetrical and twelve postnatals.

Donations were received from the following during August: Mrs. Drury, Mrs. G. Holland, Metropolitan Church, Miss Dawson, Mrs. Christie, Mrs. Taylor, Mrs. A. G. Price, Mrs. Hartley, Mrs. McAfee, Miss Galt, Mrs. C. Hartley, Mrs. Allan, Mrs. W. W. Allan, Miss Duke, Mrs. Dickey, Barbara Clowes, Peggy Lowe, Patricia Crawford, Mrs. Cameron and Miss Muriel Dunedin.

## Y.P.S. News

**VICTORIA WEST**

A banquet will be held by the executive of the Victoria West United Y.P.S. on September 17, at 6:30 p.m.

**CHOIR REHEARSALS**

The choir members of St. John's Church will, in future, meet for their weekly rehearsals on Thursday instead of Friday.


**The Plume Shop**

*Famous for Style, Quality and Values*

747 YATES STREET PHONE E MPIRE 5621

**The Bargain Basement Offers for Today's Selling**

NEW FALL COATS . . . in the newest styles and colors..... **$12.95**

NEW FALL DRESSES . . . two groups of the snappiest frocks you've seen. All sizes.

**$3.95** and **$4.95**

NEW FALL HATS . . . flattering styles in all the wanted Fall shades.

**$1.95** and **$2.95**

YOUR CREDIT IS GOOD WITH US

You may charge any garment and pay us by the week or the month. No extra cost whatever.


## Prince Chooses Engagement Ring

LONDON, Sept. 12 (AP).—Home from Jugoslavia, Prince George today picked out the engagement ring he will give Princess Marina, of Greece.

A sapphire of great value, for which a specially-designed setting was ordered, was the Prince's choice. His fiancee, now in Paris, will arrive in London this week-end to meet the King and Queen.

The Prince came home today to be greeted enthusiastically as he stepped from an airliner at Croydon Airport. Crowds covering the roofs of all buildings in the vicinity, cheered loudly. The field itself had been cleared.

The Prince, bare-headed and bronzed by the sun, smiled happily.


**McDonald's**

309 Moss St. "WE SELL FOR LESS" 749 Yates St.

TODAY'S SPECIALS

| | |
|---|---|
| BUTTER Fresh Creamery | 3 Lbs. 59c |
| BACK BACON By the Piece, Lb. | 28c |
| AUSTRALIAN SEEDLESS RAISINS, lb. | 10c |
| POTATOES, Sack | 72c |
| CERTO Bottle | 25c |
| GRANULATED SUGAR | 10 Lbs. 65c |

Pantorium DYE WORKS Empire 7155

DRY CLEANING. DYEING

**Three-Piece Slip-Cover Sets**

Chesterfield and Two Chairs..... **$32.50**

Tailored Covers made to your own style or finish from a great selection of new heavyweight printed crash and chintz. Fabrics that you can rely upon, and a perfect fitting assured.

TERMS ARRANGED

**Eiderdowns Recovered!**

We take your old Eiderdown—revitalize the down by special cleaning process and place in new cover to your choice of color and design.

IN STRONG ENGLISH CAMBRIC ..... **$5.90**

IN STRONG ENGLISH SATEEN ..... **$8.90**

The cost of recovering is about half the price of a new one of the same quality.

**Standard Furniture Co.**

FURNITURE SPECIALISTS 737 YATES ST.

Be Sure and See **OUR DISPLAY** at the Fair

**The Red Cross Workshop**

584-6 Johnson Street Phone E 3513

**DUNCAN'S GINGER ALE**

2 DOZ SPLITS DELIVERED FOR $1.00

NO CHARGE FOR BOTTLES PHONE G1169


## Married Here Recently

—Photograph by Gibson Studio.

MRS. ALBERT FRED SETTERINGTON, Formerly Miss Elsie Vera Imeson.

## Social and Personal Notes

**Tea at Government House**

His Honor the Lieutenant-Governor and Mrs. J. W. Fordham Johnson extended a cordial welcome to the blind residents of Victoria, yesterday afternoon, at the tea hour at Government House. Tea was served in the ballroom, where masses of lovely flowers were arranged on the tea tables and about the room, the guests enjoying the afternoon immensely.

• • •

**Kitchen Shower Held**

Mr. and Mrs. H. J. Langdon entertained recently at their home on Elford Street, at a kitchen shower and bridge party, given in honor of Miss Grace Elford and Mr. Wilfred Arthur Welland, whose marriage will take place shortly. The many useful gifts were attached to a pulley-line stretched across the room. Six tables of bridge were in progress during the evening, the first prizes being won by Mrs. G. Lane and Mr. W. A. Welland, while the consolation prizes went to Mrs. Willey and Mr. G. Lane. A color scheme of mauve and pink was used in the decoration of the prettily-appointed supper table. Mr. Langdon proposed a toast to Mrs. Willey, who has just recovered from a year's convalescence, owing to a broken hip. Following supper, games and contests were enjoyed by the guests, who included members and friends of Miss Elford's and Mr. Welland's bridge club, and were as follows: Mr. and Mrs. R. Elford, Mr. and Mrs. F. Norris, Mrs. L. Cox, Mr. and Mrs. A. W. Smith, Mr. and Mrs. G. Lane, Mr. and Mrs. J. A. Whitehead, Mr. and Mrs. A. H. Palin, Mr. and Mrs. D. Cameron, Mr. and Mrs. L. M. Corke, Mr. and Mrs. Robb, Mrs. Willey, Mrs. Tredwell, Miss O. Elford, Miss Margaret Smith and Miss Billie Langdon.

• • •

**Dinner at Beach Hotel**

A delightfully arranged dinner party was held last evening by the September, 1935, class of the Royal Jubilee Hospital in the private dining-room of the Beach Hotel. The party was arranged in celebration of the receiving of their senior pins by the nurses in training. The table was beautifully arranged with bronze and yellow chrysanthemums and yellow tapers in silver candlesticks. Miss Curry and Miss Cooke were the guests of honor, and the class members included Miss D. Ingram, Miss Marie Campbell, Miss D. Sanders, Miss Eva Alexander, Miss Eleanor Ross, Miss J. Coutts, Miss Margaret Coutts, Miss Hal Norris and Miss Constance Hellier. Cards were enjoyed by the guests after dinner.

• • •

**Leave for New Zealand**

Following their marriage which was celebrated quietly yesterday, Rev. A. deB. Owen officiating, Mr. and Mrs. A. M. D. Fairbairn left aboard the Aorangi last evening for New Zealand. Mrs. Fairbairn was formerly Miss Norah Meugens, daughter of Mrs. M. I. Meugens, Mount Baker Apartments, 1147 Newport Avenue.

• • •

**Christening Ceremony**

The infant son of Mr. and Mrs. Gordon Money, of Qualicum Beach, was christened on Saturday afternoon at St. Mark's Church, Qualicum Beach, by Rt. Rev. C. D. Schofield, Bishop of Columbia. The child received the names Gordon Joseph Noel.

• • •

**At Strathcona Hotel**

Mr. and Mrs. George Morrison, of Beverley Hills, accompanied by Mrs. J. C. Wenck, of New Orleans, who have been motoring through the Northwest, arrived in Victoria, yesterday, and registered at the Strathcona Hotel.

• • •

**Vancouver Visitors**

Mr. and Mrs. H. A. Gould and Mr. B. O. Stephens are visitors here from Vancouver, who are staying at the Glenshiel Hotel.

• • •

**Guest From East**

Mr. and Mrs. F. E. Winslow, Craigdarroch, have as their guest their niece, Miss Jean Thompson, of Fredericktion, New Brunswick, in whose honor Mrs. Winslow entertained at a luncheon party at the Oak Bay Golf Club, yesterday.

• • •

**Returns to Vancouver**

Mrs. E. A. Henderson, of Vancouver, who has been the guest of Mr. and Mrs. E. H. King, Harbinger Avenue, during the past few days, returned home yesterday, owing to the illness of her daughter, Mrs. Colin Macdonnell.

• • •

**At Beach Hotel**

Mrs. H. G. McMilland, of Salt Lake City, with her daughter, Mrs. John V. Lyle, of Salt Lake City, and also her son-in-law, Mr. G. Luellwits, of Los Angeles, are all staying at the Beach Hotel.

• • •

**Dance at Colwood**

The Colwood Golf and Country Club will inaugurate a series of monthly dances, at the clubhouse, on Friday evening, October 5, as part of the Winter programme planned by the social committee.

• • •

**From Los Angeles**

Mr. Donald Francis Dodge and his mother, Mrs. W. K. Dodge, of Los Angeles, are holidaying in the city for a few days. During their stay they are residing at the Empress Hotel.

• • •

**To Attend School**

Mrs. Henry Hobson, of Wenatchee, is here with her son, who will enter Shawnigan Lake School. She is at present staying at the Glenshiel Hotel.

• • •

**From California**

Mrs. R. Fisher, of Carlotta, Calif., accompanied by Miss M. Allen, of Eureka, has arrived here on a visit. They are both registered at the Glenshiel Hotel.

• • •

**From Hollywood**

Mrs. Richard Day and her four children are staying at the Beach Hotel and will return to their home in Hollywood aboard the Santa Elena on Sunday.

• • •

**Leaves for Shawnigan**

Francis Gregory, son of Lieutenant-Colonel the Hon. F. B. Gregory and Mrs. Gregory, Craigdarroch Road, has left to attend Shawnigan Lake School.

• • •

**From San Francisco**

Mr. and Mrs. J. R. Allendorf, of San Francisco, are here on their wedding trip, and are staying at the Beach Hotel.

• • •

**From Honolulu**

Mr. Joseph D. Andrade, of Honolulu, is spending a few days in the city and is registered at the Beach Hotel.

• • •

**Takes Up Winter Residence**

Mrs. W. S. Campbell, of Uplands, has taken up residence at the Oak Bay Small Charming Hotel for the Winter months.

• • •

**Here From Vancouver**

Miss Marion Johnson, of Vancouver, is spending some time in the city with her aunt, Mrs. T. W. Paterson, of Uplands.

• • •

**Return to City**

Mr. and Mrs. H. R. Beavan have returned from visiting friends at Bainbridge Island and Mount Rainier.

• • •

**Visitors in City**

Mrs. Maurice Cohen, of New Zealand, and Mrs. Olive J. Good, of Santa Paula, California, are at the Windermere Hotel.

• • •

**From Duncan**

Mr. and Mrs. B. Hope have returned to Duncan after spending a week at the Sunset Inn, Qualicum Beach.

• • •

**From Honolulu**

Mr. W. Dease, of Honolulu, is staying at the Dominion Hotel.

• • •

**At Strathcona Hotel**

Mr. and Mrs. A. C. Crawford, of Gig Harbor, Washington, arrived in the city, yesterday, and registered at the Strathcona Hotel.

• • •

**At Empress Hotel**

Mr. and Mrs. M. O. Myers, of Santa Barbara, are holidaying for a few days in the city at the Empress Hotel.

• • •

**From Cowichan Station**

Mr. and Mrs. Hennicker, of Cowichan Station, are on a short visit to the city. They are registered at the Windermere Hotel.

• • •

**Here From Vancouver**

Major and Mrs. Gus Lyons, of Vancouver, are visitors here for a few days.

• • •

**Calgary Visitor**

Mr. G. E. Leighton, of the staff of the Calgary Albertan, is staying at the Beach Hotel.

• • •

**At Windermere Hotel**

Mrs. and Miss Crowhurst, of North Vancouver, are at the Windermere Hotel.

• • •

**At Dominion Hotel**

Misses Odella and Delores Perry, of Oakland, are visiting for a few days at the Dominion Hotel.

• • •

**From Portland**

Miss Ruth Adams and Mr. D. T. Adams, of Portland, are staying at the Glenshiel Hotel.

• • •

**From Washington**

Mr. and Mrs. Selldy, of Vancouver, Wash., are visiting here and are staying at the Glenshiel Hotel.

• • •

**From Port Alberni**

Dr. C. T. Hilton, of Port Alberni, arrived in Victoria, yesterday, and registered at the Strathcona Hotel.

• • •

**From Olympia**

Mr. and Mrs. A. H. Hanmann, of Olympia, Wash., are visiting here as guests at the Windermere Hotel.

• • •

**From Los Angeles**

Dr. and Mrs. J. C. Roberts, of Los Angeles, are spending a short holiday at the Empress Hotel.

• • •

**Staying at Empress**

Mr. M. C. Cooper, of Oxford, is visiting here for a few days. He is staying at the Empress Hotel.

• • •

**Here From Banff**

Mr. H. Greenham, of Banff, is registered at the Empress Hotel.

## Date of Police Ball Announced For November 2

FRIDAY, November 2, is the date set for the Victoria annual Police Ball this year, and will, as usual, be held in the Crystal Ballroom of the Empress Hotel. This eagerly anticipated event promises to be as popular and successful as those in the past and many plans for novelties are already being arranged by the committee.

Chief Thomas Heatley is vice-chairman of the committee, with Sergeant Ben Acreman as chairman; Detective Henry F. Jarvis, secretary; Constable Dave Donaldson, treasurer, and Sergeant James Florence, convener of refreshments.

## SCIENCE HALL DRAWS CROWD

### Students' Enterprise Rewarded by Interest Taken by Visitors at Fair

Enterprise has been rewarded at the fair in connection with the exhibition's first hall of science. Thousands of persons have been conducted through the miniature hall, and the various instruments, solutions, charts and other exhibits described by Richard Holmes and Frank Holdrige, the two students who put on the show.

Their explanations are quite lucid, and their demonstrations quite thrilling in some cases. They transform light rays into sound waves, and make it possible for the visitors to hear the sound of light.

They illumine various types of gas in the tesla coil, which carries 250,000 volts of electricity. Biological exhibits, astrophysical instruments, radio, synthetic chemistry and many other departments of science are explained by these enterprising youths, who have been rewarded by keen interest in their exhibit.

An itinerant musician was stranded in a village one Sunday morning and as he was playing his cornet in the street, he was approached by the clergyman of the parish, who said: "Do you know the Fourth Commandment, my good man?"

"No," the man replied, "but if you whistle it over, I'll do my best."

## Wife Preservers

Pretty paper picnic cups and plates may be used for many things in your home. Slip the glass of jelly into a cup and serve it thus at the table.


**Fine Fall Coats**

**Simply Matchless Values at**

**$19.85 and $24.75**

AN all-star cast in this brilliant company of Cloth Coats enriched by the more aristocratic kinds of fur! Here are materials you'll adore . . . workmanship of the finer kind . . . linings that are guaranteed for two season's wear . . . and that BIG variety that makes it so profitable to shop at the first of the season. Really, to appreciate them, you must SEE these superb values!

**Malleks** LIMITED Ready-to-Wear and Furs 1212 Douglas Street Empire 1623


## Radio Programmes

Summary of Schedule of Victoria and Other Pacific Coast Stations

**TODAY**

4 p.m.—Rudy Vallee and his Connecticut Yankees, assisted by several guest stars, will present another hour variety show from New York. KOMO.

4:30 p.m.—Leith Stevens' Harmonies, featuring Jerry Cooper as soloist, with the Melodeers and a girls' trio, will broadcast novel arrangements of popular songs over the Columbia network. KOL, KVI.

5 p.m.—With Floyd Gibbons, lightning-speeched reporter, as master of ceremonies, another programme of rapid-fire varieties will be released today by N.B.C. KOMO.

5:30 p.m.—Fred Waring and his Pennsylvanians will return to the air for mid-week broadcasts after a few weeks' absence. KOL, KVI.

6 p.m.—William Gaxton, Broadway star, and Cole Porter, composer, will be featured by Paul Whiteman in his musical hall presentation from Radio City. KOMO.

8 p.m.—News flashes, by The Colonist. James McGrath, The Colonist "radiorator," will pilot the air edition of this paper over local skyllnes. CFCT.

8 p.m.—Musical classics of the old and new world will be played by the Standard Symphony Orchestra, under Dr. Alfred Hertz, during this hour recital. KOMO.

**CFCT, Victoria, B.C. (1450 Kcs.)**

8:00 a.m.—Timely Topics, Dr. Davies.
8:15 a.m.—Tempus Fugit.
8:30 a.m.—Travel Talk.
8:45 a.m.—Tempus Fugit.
9:00 a.m.—Morning Moods.
10:00 a.m.—Exhibition Programme.
11:00 a.m.—Musical Alphabet.
11:30 a.m.—The Concert Album.
12:00 noon—Melodie Moderne.
12:15 p.m.—"Why Can't King George Be a Member of His Own Troop of Guards?"
12:20 p.m.—Ten Tunaful Minutes.
5:30 p.m.—Birthday Party.
6:00 p.m.—Dancing Troupe.
6:30 p.m.—Exhibition Programme.
7:30 p.m.—George Reed.
7:45 p.m.—Pref. Mobius.
8:00 p.m.—Colonist "Radiorator."

**CJOR, Vancouver, B.C. (600 kcys)**

5:15 p.m.—Cariboo Cowboys.
5:45 p.m.—Musical Programme.
6:30 p.m.—Prairie Drifters.
6:45 p.m.—News Broadcast.
7:00 p.m.—Federated Council of Youth.
7:15 p.m.—Musical Programme.
7:30 p.m.—Shadow Voice.
7:45 p.m.—Blind Institute Programme.
8:00 p.m.—Monitor News.
8:15 p.m.—Lee and Ray, guitars.
8:30 p.m.—Lacrosse Broadcast.
10:15 p.m.—Jack Williamson's Orchestra.

**CKWX, Vancouver, B.C. (1,010 kcys)**

4:30 p.m.—Safety Club.
5:30 p.m.—Recording.
6:15 p.m.—Players' Programme.
6:25 p.m.—Recordings.
6:45 p.m.—Happy Family.
7:00 p.m.—Recordings.
6:30 p.m.—Ernest J. Colton, baritone.
10:00 p.m.—Studio Programme.

**CRCV, Vancouver, B.C. (1,100 kcys)**

5:30 p.m.—Variety Programme, records.
9:55 p.m.—See CRC Network.
10:30 p.m.—Late News Flashes.

**CKMO, Vancouver, B.C. (1,410 kcys)**

4:30 p.m.—Popular Recordings.
9:45 p.m.—At the Organ.
5:55 p.m.—Stock Reports.
9:00 p.m.—British Recordings.
7:30 p.m.—Socialist Party of Canada.
8:00 p.m.—Family Party.

**CRC NETWORK**

8:55 p.m.—Canadian Press News (B.C. Network).
6:00 p.m.—Parade of the Provinces, Montreal.
6:30 p.m.—Jasper Park Lodge Orchestra.
7:00 p.m.—Old Time Frolic, the Farmer Fiddlers; Bert Glassell, piano accordianist, Saskatoon.
7:15 p.m.—Ethel Greig, Regina.
7:30 p.m.—News and Weather Forecast.
7:38 p.m.—Joe Haymes' Orchestra (CBS, New York).
7:45 p.m.—Henry Busse and Orchestra (CBS, New York).
8:00 p.m.—Prairie Pastoral, Calgary, Western Network).
8:30 p.m.—News (B.C. Network).
8:29 p.m.—Earle Hill's Orchestra, Banff Springs, with Virginia Fair, soloist (Western Network; B.C. Network, 8:45).
8:45 p.m.—Hazel McDonald, pianist, Zoe Dee, popular singer, Vancouver (B.C. Network).
9:00 p.m.—Gerald Heller, travel talk, Chilliwack (B.C. Network).
9:15 p.m.—B.C. Rangers, Chilliwack (B.C. Network).
9:30 p.m.—Mr. and Mrs., comedy sketch, Vancouver (B.C. Network).
9:45 p.m.—Beverly Pife, baritone, Kamloops (B.C. Network).
10:00 p.m.—Neapolitan Trio, direction Cardo Smaller, violinist, Vancouver (B.C. Network).

**NBC-KGO NETWORK**

KHQ-KGW-KFI-KGO-KOMO-KJR

9:15 a.m.—Johnny O'Brien, songs, harmonica.
9:30 a.m.—Martha Meade Society, domestic science.
9:45 a.m.—Press-Radio News.
8:30 a.m.—Clef Dwellers, vocal trio.
10:00 a.m.—Woman's Magazine of the Air.
11:00 a.m.—Tommy Tucker's Orchestra, Syracuse.
11:30 a.m.—Roy Shield's Orchestra, Vernon Craig, baritone; guest artists.
12:00 noon—Betty and Bob, dramatic sketch.
12:15 p.m.—Western Farm and Home Hour.
1:00 p.m.—Meredith Willson's Orchestra, vocalists.
1:30 p.m.—Ma Perkins, dramatic serial.
1:45 p.m.—Dreams Come True, baritone.
2:00 p.m.—Al Pearce Gang, variety programme.
3:00 p.m.—Pictorial, Rush Hughes.
3:15 p.m.—Alvino Rey, guitarist.
3:30 p.m.—Danny Malone, Irish tenor.
3:45 p.m.—Sisters of the Skillet, East and Dumke.
4:00 p.m.—Rudy Vallee's Connecticut Yankees.
5:00 p.m.—Captain Henry's Show Boat, Charles Winninger, Lanny Ross, Annette Hanshaw, Conrad Thibault, Molasses 'n' January, Muriel Wilson; dramatic cast, Gus Haenschen's Band.
9:00 p.m.—Paul Whiteman's Music Hall, radio entertainers; Deems Taylor, M.C.
7:00 p.m.—Frank Buck, dramatized adventures.
7:15 p.m.—Gene and Glenn, comedy sketch.
7:30 p.m.—Winning the West, dramatic serial.
8:00 p.m.—Standard Symphony Hour, direction Alfred Hertz.
8:00 p.m.—Real-Taylor Orchestra (KGO).
9:00 p.m.—Clyde Lucas' Terrace Gardens' Orchestra.
9:30 p.m.—Carl Hoff's French Casino Orchestra.
10:00 p.m.—News Flashes, Sam Hayes.
10:15 p.m.—Tom Coakley's Orchestra.
10:55 p.m.—Press-Radio News.
11:00 p.m.—Tom Gerun's Bal Tabarin Orchestra (KGO).
11:00 p.m.—Gus Arnheim's Orchestra.
11:30 p.m.—Jimmie Grier's Orchestra.

**CBS-DON LEE NETWORK**

KVI-KFRC-KOIN-KSL-KOL

9:00 a.m.—George Hall's Orchestra.
9:30 a.m.—Frank Dailey's Orchestra.
10:00 a.m.—Ann Leaf at the Organ.
10:30 a.m.—Poetic Strings.
11:00 a.m.—Metropolitan Parade.
11:30 a.m.—250 Voice Mormon Tabernacle Chorus.
12:00 noon—Rambles in Rhythm.
12:30 p.m.—Round Towners, quartette, direction Harry Simeone.
12:45 p.m.—Alona the Voice, Russian music.
1:00 p.m.—Tea Dansant.
1:15 p.m.—Between the Bookends, Ted Malone.
1:30 p.m.—Organ Melodies and American Medican Association speaker.
1:45 p.m.—Modern Mountaineers.
2:00 p.m.—Happy-Go-Lucky Hour (Don Lee).
3:00 p.m.—Feminine Fancies (Don Lee).
3:30 p.m.—Book Review, Emily R. Kneiss (Don Lee).
3:45 p.m.—Texas Ranaers.
4:00 p.m.—Kate Smith and Orchestra.
4:15 p.m.—Walter Pitkin, author, lecturer
4:30 p.m.—Leith Stevens Harmonies.
5:00 p.m.—Carlos Molina's Orchestra.
9:15 p.m.—Billy Bachelor, drama (Don Lee).
8:30 p.m.—Fred Waring's Pennsylvanians.
8:00 p.m.—Romance of Travel (Don Lee).
9:00 p.m.—Forty-Five Minutes in Hollywood (KSL).
8:45 p.m.—Dr. Norman E. Titus, "New Ways Electricity Fights Diseases."
7:00 p.m.—Vera Van, sonastress.
7:15 p.m.—Verde Grofe and Orchestra.
7:45 p.m.—Henry Busse's Orchestra.
8:00 p.m.—Joe Reichman's Orchestra.
8:30 p.m.—Charles Barnet and Orchestra.
9:00 p.m.—Freddy Hankel and Orchestra.
5:00 p.m.—Jimmy Davis' Orchestra (Don Lee).
9:15 p.m.—Keith Beecher's Orchestra.
6:30 p.m.—Ray O'Hara's Orchestra.
9:30 p.m.—Harold Grayson's Orchestra (Don Lee).
10:00 p.m.—Merle Carlson's Orchestra (Don Lee).
10:30 p.m.—Everett Hoaslund's Orchestra (Don Lee).
11:00 p.m.—Harold Grayson's Orchestra (Don Lee).
11:30 p.m.—Pasadena Orchestra.


**STYL-ARCH** SHOES FOR WOMEN

WITH EXCLUSIVE CORRECTIVE FEATURES

**WM. CATHCART & CO., LTD.**

1206 Douglas Street Phone G 8111

**Permanent Wave Special**

**$3.00** FULL HEAD

**FIRTH BROTHERS**

635 FORT STREET

**NEW FALL TAILORED SKIRTS**

RELIABLE QUALITY

**GORDON ELLIS, LIMITED**

1107 Government Street—Opposite Royal Bank


## STATES JAPANESE SEEKING MARKETS IN SOUTH AMERICA

Japanese drygoods manufacturers are now turning their attention to South America, according to S. Grimberg, who arrived in Victoria yesterday, from Kobe, Japan. Mr. Grimberg is now en route to South America in the interests of one of the leading Japanese drygoods companies.

Noting a great difference in the price, between Canadian and Japanese manufactured articles, Mr. Grimberg said he was of the opinion Japan would have little trouble in practically monopolizing Southern American markets. With so much raw material and cheap labor at hand, Japanese manufacturers are able to produce at a ridiculously low price, he added.

## Kitty McKay

By NINA WILCOX PUTNAM

The girl chum says that when someone starts off with "between you and me and the lamppost," the lamppost is lucky, because he doesn't have to listen.


*"I am the picture of health"*

**"Before My Baby Was Born"**

"Lydia E. Pinkham's Vegetable Compound built me up before my baby was born. For five months I could not keep food on my stomach and I was so weak I had to lie down every day. A friend told me how much the Compound helped her so I started taking it. My appetite improved and I was soon strong enough to do all my work. I am the picture of health now. Your medicine is wonderful in pregnancy."—*Mrs. R. W. Campbell, 127 Blackburn Ave., Ottawa, Ont.*

**LYDIA E. PINKHAM'S VEGETABLE COMPOUND**

*98 out of 100 women report benefit*

# MIMIC BATTLES TO BE FEATURE

## Fireworks Display Arranged for Final Night at Willows Exhibition

Mimic battles, patriotic displays and other pyrotechnics have been arranged for the final night at the Willows Fair. The fireworks will start punctually at 8 o'clock, and will be preceded by a band concert, starting at 7 o'clock. The Canadian Legion Band will play in the grandstand.

The fireworks will be held in front of the grandstand, and will be all field pieces, visible only from the stand.

Some of the features will be a pigeon house and fiery pigeons will fly to and from the house. Emphasizing patriotic features in the programme, there will be shown a beaver and a large maple leaf. There also will be fiery Union Jacks and the Canadian ensign.

As a thrilling climax, there will be shown a realistic fight between two battleships. There will be the boom of heavy guns and the rattle of anti-aircraft shells.

The entire fireworks programme will be one of thrills and interest, and since it is more than two years since fireworks have been shown at the Willows, it is expected that a large crowd will be present.

## MEN'S CLUB OF CHURCH MEETS

The Queen of Peace Men's Club held the first meeting of the season on Sunday evening in the church hall at Esquimalt. Joshua Smith was voted to the chair, with T. O'Neill acting as secretary of the meeting. After a short talk by Rev. Father Wood there was a general discussion of the aims of the club, in which J. Smith, T. O'Neill, M. Smythe, P. Harris, E. Duncan, A. J. Snelling, F. Allen, H. Arnold and others took part.

It was arranged to hold the annual general meeting with election of officers on Monday evening, September 17, at 8 p.m.

The present officers of the club are: Honorary president, Commander V. G. Brodeur, R.C.N.; vice-president, P. J. Hill; secretary-treasurer, P. A. Fecteau; executive committee, Joshua Smith, C.P.O.; A. E. Watson, Capt. J. Molloy and Edward M. Duncan.

## *Child Found Playing With Deadly Spider*

OLIVER, B.C., Sept. 12 (CP).—A small black insect with which an eleven-months-old child was playing when discovered by Miss Rachael Barton is believed here to have been a deadly "black widow" spider. If so, Miss Barton's intervention probably saved the child's life.

A number of the spiders have been found here within the past few days. F. W. Nesbitt found a nest containing seven. They have been sent to Kamloops for identification. These are the first of their kind to be discovered here.

The talkative young man always aired his views on the slightest provocation.

"Take aviation," he said to a long-suffering acquaintance. "Look what wonderful progress it has made in the last twenty years. It's nothing short of amazing. Men can now do absolutely anything a bird can do."

"Is that so?" said the other wearily. "Well, when you see an airman fast asleep hanging on to a branch with one leg I'll come and look and probably believe you!"


# "THE BAY" Brings New Savings

## SALE OF Fur-Trimmed COATS

YOU'LL congratulate yourself on your thrifty judgment—if you choose that most important feature of your whole wardrobe, your new Winter Coat, from this exciting collection of rare values. Even though they're priced so modestly, these Coats all have a thoroughbred air of superior quality—a finesse of tailoring and workmanship . . . and a lavish use of luxuriously rich furs. Each little detail, every button, the cut and fit of collars and sleeves, every seam—has been scanned with a careful eye. And all the linings carry a two-season guarantee.

*Four Big Groups:*

**Group 1**

Youthful Coats in fine wool crepe fabrics! Large collars of fur—in coney, mountain beaver and mouflan. All fully lined. Colors are blue, brown, green and black. Sizes 34 to 40—and only..... **$15**

**Group 2**

Tree Bark . . . ribbed suede materials! Generously furred collars of French seal, Japanese beaver, lynx and opossum. Special details given to the sleeves. New Fall shades. Sizes 34 to 42. **$19**

**Group 3**

Lovely soft wool fabrics! Ribbed suede . . . cedar and tree barks . . . crepy weaves. Glorious furs of Jeannette, French beaver, Chinese sable, squirrel paws and Krimmer. Blue, green, wine, brown and black. Some half-lined chamois! Sizes 34 to 44..... **$24**

**Group 4**

Extensive selection of stunning Coats—smart and rich in appearance! Soft wool coatings. Wrap-around skirts fastened with group buttons—all fully underlined. Luxurious furs—Alaska sable, brown and grey squirrel, fox, etc. Sizes 34 to 44... **$34**

*A $5 Deposit Will Hold Any Coat Until Required—Free Refrigerated Storage!*

## Genuine Harris Tweeds!

### *"The Bay" Scores Again!*

With Genuine Harris Tweed Suits at the Wonderfully Low Price of ..... **24.50**

Genuine Harris Tweed Suits CAN be sold at $24.50. We did it last Spring—and what a sale we had—and now we're doing it again—IDENTICAL VALUES—and an even wider range of patterns. Remember every suit tailored from Genuine Hand-Woven, Homespun Harris Tweed—Guaranteed!

- All sizes, 35 to 46.
- Models to fit tall, short, stout and regular builds.
- Styles for men and young men.
- Every Suit BRAND NEW!
- Every Suit celanese lined.
- Popular fawn and grey shades.

Today—Men's Dept., Street Floor at "The Bay"

## Informal Modeling

Of the New

## Fall Fashions

Will be held in the Victorian Restaurant during lunch hour, 12:30 to 2 o'clock, Thursday and Friday.

## CHICKEN LUNCHEON

Fruit Cup
Clear Soup
Roast Chicken
Salad, Rolls, Potatoes and Vegetables
Pineapple Sundae, Cakes
Apple Pie and Stilton Cheese
Fort Garry Tea or Coffee
Canada Dry Ginger Ale

**50c**

Victorian Restaurant
Fourth Floor at "The Bay"

## PURE SILK SLIPS

200 Slips — another outstanding special! Bias cut . . . lace trimmed . . . crepe de Chine. Fancy-cut lace yoke and adjustable straps. In pink, tea rose and white. Special..... **1.49**

TWO-PIECE PYJAMAS. Lace trimmed crepe de Chine..... **2.95**

NIGHTGOWNS. Daintily made; silk crepe..... **2.95**

IMPORTED NIGHTGOWNS. Hand embroidered. Reg. 4.95 to 5.95..... **3.95**

NEGLIGEES. Gaily figured crepe..... **3.95**

LOUNGING PYJAMAS. Smart-looking rayon pyjamas..... **1.98**

Another Special Group

## Foundations

**1.98**

Including such popular makes as Nature's Rival, D & A, and Tru-Form. Garments that you usually find only at much higher prices! Supple Lastex . . . light or firmer boned. Brocade, fancy coutils or batistes. Included in this group are:

- Two-Way Stretch Girdles
- Elastic Step-In Girdles
- Side-Hook Girdles
- Front Clasp Girdles
- Corselettes with Inner Belts
- Corselettes with Lace or Swami Top
- Back and Front Lace Corsets

Second Floor at "The Bay"

## Your Used Furniture Has Trade-In Value on Any Furniture in Our Store

Simply 'phone our Furniture Department and have our representative make an appraisal of your old furniture!

## Moderne Bedroom Suite

**89.50**

Classically Modeled Suite! Frameless Venetian mirrors . . . light-toned walnut . . . black trim . . . straight lines! Suite consists of dresser, chiffonier, vanity, bench and bed.

Terms Arranged!

Fourth Floor at "The Bay"

*Continuing Mother and Daughter*

## SHOE SALE

Our department has been "humming" ever since this big Sale commenced! New Fall shipment of suede and calf leathers. Dressy shoes, street shoes and black and brown walking Oxfords. All sizes and fittings. ..... **2.98**

Second Floor at "The Bay"

## Outstanding Values in Pure Wool Blankets

YORKSHIRE BLANKETS
Pure white wool! Soft nappy finish. Finished with green, rose, gold and blue borders. Size 64 x 82. Pair..... 6.98
Size 68 x 86, per pair..... 8.95

WHITE WOOL BLANKETS
A splendid Canadian make, finished with pink and blue borders. Size 64 x 84, pair..... 4.98
Size 72 x 84, per pair..... 5.98

LAMMERMOOR BLANKETS
White Blankets famed for their splendid wearing qualities! Size 66 x 86, per pair..... 10.50
Size 72 x 90, per pair..... 12.00
Size 80 x 96, per pair..... 15.00

WHITE MADAWASKA BLANKETS
Made by the Kenwood Mills from super-fine yarns! Size 60 x 84, per pair..... 7.95
Size 70 x 84, per pair..... 9.95

PASTEL BLANKETS
Ideal for extra blankets and throws! Satin bound. Choose from blue, rose, green, gold and mauve. Size 60 x 80. Each ..... **3.95**

GREY WOOL BLANKETS
Hardwearing Blankets! Woven from all-wool yarns. At an especially low price. Size 64 x 84. Each ..... **1.98**

ODD WOOL BLANKETS
Only a Limited Number of White Wool Blankets! Slightly imperfect—such as oil stains—but will not affect the wear. Size for double beds. Each ..... **2.98**

PASTEL COLORED WOOL BLANKETS
In soft colors of rose, blue, green, gold and mauve. Just the thing for general use! Size 60 x 80. Each ... **3.50**

Street Floor at "The Bay"

## See the Mystery Stocking

Made From "Tensilex"—The New Super Chiffon Fabric

Run-resisting, a wonderful new product by the Supersilk Hosiery Mills. It's a fifty-one gauge and absolutely free from shadow rings. Full range of new Fall colors. Per pair..... **1.95**

See Them in Our Windows!

Street Floor at "The Bay"

**At the Fair . . .**

Visit "The Bay's" booth in the Manufacturers' Building. See and hear the new 1935 models of Victor, Philco and Stromberg-Carlson Radios.

Hudson's Bay Company.
INCORPORATED 2ND MAY 1670.

**"The Bay" Optician Says:**

Are old, poorly-fitted glasses robbing you of good vision and comfortable eyes?

Registered Optometrist
Mezzanine Floor at "The Bay"



Hudson's Bay Company.
INCORPORATED 2ND MAY 1670.

## HBC GROCETERIA CARRY and SAVE

Buy at "The Bay"—Save the Pennies, the Dollars Will Take Care of Themselves

## Sale of Aylmer Goods

**TOMATOES** No. 2 Tin ..... **7c**
**PEAS** Choice Quality. Size 5. Per Tin ..... **9c**
**WHITE CORN** 2's. Per Tin ..... **8½c**
**TOMATOES** No. 2½ Size. Tin ..... **8½c**
**SOUP** Tomato. Per Tin ..... **7c** Vegetable, Oxtail, Clam Chowder. Per Tin..... **8c**
**ASPARAGUS TIPS** No. 1 Standard Tin ..... **17c**
**ORANGE MARMALADE** Large 32-oz. Glass Jar ..... **22c**
**Aylmer Delicious Peaches** Sliced and Halves. 2's. Per Tin..... **17c** 3 for 50c
**TEA,** H B C Economy Blend. Wonderful value, per lb. ..... **37c**

Helmet Corned Beef. 1's, per tin ..... **8½c**
Roman Meal. Large packet ..... **29c**
H B C Butter. Always fresh, per lb. ..... **20c**
Domestic Shortening, per lb. ..... **11c**
Shoulder Bacon. Smoked, per lb. ..... **22c**
Shredded Wheat, per packet ..... **10c** and One Complimentary Packet FREE

## HBC SERVICE GROCERIES PHONE E. 7111

PHONE SERVICE OPEN 8 A.M. DAILY
Please Phone Your Order Early

BUTTER
H B C Quality. Always First Grade
Fraser Valley Sweet Cream. 1-lb. prints ..... **25c**
3 lbs. for 73c
Selected Creamery. Bulk, per lb. ..... **24c**
3 lbs. for 70c

Pure Refined Lard, per lb. ..... **15c**
Eggs. Grade A Large, per dozen ..... **40c**
2 dozen for $1.18
Rock Bacon. Sliced, per lb. ..... **42c**
Ontario Mild Cheese, per lb. ..... **20c**
Rideau Cheese. Plain or Pimento, ½'s, per packet..... **14c**
Baked Ham. Sliced, per lb. ..... **55c**
Jellied Ox Tongue. Sliced, per lb. ..... **54c**

CANDY SPECIAL
Cowan's Chocolate Fingers. ½ lb. ..... **10c**

CROSSE & BLACKWELL'S PRODUCTS
Superior Quality at Lowest Prices
Pure Malt Vinegar, 26-oz. bottle ..... **21c**
Chef Sauce, 9-oz. bottle ..... **16c**
Boned Chicken, 7½-oz. tin ..... **26c**
Prepared Mustard, 9-oz. jar ..... **10c**

H B C Gold Medal Malt, Light or Dark, 5-lb. tin for ..... **98c**

Crown Bottle Caps, per gross ..... **23c**
Dominion Hops, ½'s, per packet ..... **14c**
2 packets for 27c
Quaker Corn Flakes ..... 2 pkts. **17c**
and 1 Sample Packet FREE

BAKERY SPECIAL
Banana Layer Cakes, each ..... **29c**

H B C TEAS AND COFFEES ARE BETTER
Turbon Blend Tea. Strong and flavory. Special, per lb. ..... **47c**
3 lbs. for $1.37
No. 1 Broken Orange Pekoe Tea. Special, per lb. ..... **62c**
3 lbs. for $1.80
Mocha and Java Coffee. Freshly ground, per lb. ..... **47c**
Imperial Blend Coffee. Freshly ground. Special, per lb. **37c**

Fort Garry Brand Tea. India and Ceylon Blend Broken Orange Pekoe. 1-lb. packet for ..... **65c**
Fort Garry Brand Coffee. Distinctive flavor, 1-lb. tin ..... **50c**
Save the Coupons

Juicy Sunkist Oranges ..... 3 doz. **95c**
Concord Grapes, for preserving. 2-lb. basket ..... **20c**
Golden Bantam Corn ..... 2 doz. **25c**

## HBC QUALITY MEATS

Order Your Meat While Ordering Groceries!
Phone Empire 7111

Milk-Fed Roasting Chickens, per lb. ..... **28c**
Fowl, Choice quality, per lb. ..... **24c**
Spring Ducks, per lb. ..... **25c**
Legs Pork, Whole, average 12 lbs., per lb. ..... **20c**
Loins and Fillets Pork, per lb. ..... **25c**
Shoulders and Side Pork, per lb. ..... **18c**
Pork Sausages, per lb. ..... **20c**
Sirloin Roasts or Steaks, per lb. ..... **22c**
Top Side Round Steaks, per lb. ..... **20c**
Pork, Veal and Lamb Chops, per lb. ..... **25c**
Corned Rumps and Rounds, per lb. ..... **15c**

Lower Main Floor at "The Bay"


## *That Body of Yours*

(By James W. Barton, M.D.)

### EXAMINATION OF TEET SHOULD BE A PART OF INSURANCE EXAMINATIONS

Someone has said that all diseases are either mental or dental. As a matter of fact, a patient consulting a physician should be considered a mental patient in the sense that he either has something wrong with him or he hasn't.

If he has something wrong—some organic ailment—then he not only has this condition but also is affected to some extent mentally by that condition. If he hasn't anything wrong, then something has affected him mentally to make him think he has the trouble.

A thorough examination will clear up the trouble in either case.

What about the teeth — dental conditions or diseases?

Unless the individual visits a regular dentist and has a thorough examination he may have real trouble — real infection — which is undermining his health, and yet he may never suspect the teeth because they do not ache.

I often wonder that our insurance companies do not insist on a dental examination when a candidate is being examined for insurance. The medical examiners are careful in examining the heart, lungs, kidneys (urine), the blood pressure and often the blood itself. No examination is made of the teeth, and yet their own statistics will show that infected teeth are a cause of a great amount of illness for which they have to pay, and also the cause of a great number of deaths.

The knowledge that infected teeth cause illness and death is not new, as the famous Dr. Rush spoke of it over one hundred years ago.

However, aside from any insurance or other medical or physical examination, your health, mental and physical, depends just as much on the health of your teeth as upon any other organ of the body.

Fortunately, dentistry is becoming more and more to be recognized as a department of medicine, and the dentist is learning more about the effects of infected teeth on the body as a whole and is recognizing these conditions when he sees them.

On the other hand the physician is now insisting on the X-ray and other tests of the teeth before he is willing to admit that the teeth are not at fault.

So between the dentist and the doctor the patient is being saved from pain, crippling heart disease, and perhaps death itself.

The echinodermata is one of the great branches or phyla of invertebrate animals, constituting an independent, well-characterized assemblage of organisms.

# MARINE, RAIL and AIR

## DELEGATE TO CONFERENCE

### Head of St. Dunstan's College for Blind on Way to Melbourne

Captain Sir Ian Fraser, O.B.E., blind member of the British House of Commons, was a passenger aboard the Aorangi, sailing last evening for Australia. He is going there at the head of the British delegation to the conference of the British Empire Service League, accompanied by Mrs. Fraser and Miss Fraser, and Captain D. Simson, O.B.E., another delegate. They will be joined, at Melbourne, by General Sir Alexander Gidley, the third member of the party.

Captain Fraser lost his sight as a result of war wounds. His main objective on this tour is to meet the sightless soldiers he knew at St. Dunstan's, the college for the blind, over which he now presides as chairman. He expects to renew old acquaintances in New Zealand and Australia, as he has done traveling through Canada.

**DISCUSSES CONDITIONS**

Discussing present conditions throughout the world, Sir Ian said he looked upon the depression as a second world calamity, and he talked of commercial victories won by the Mother Country during the past year. While this did not mean that conditions were as good as they were formerly, or that world trade in general is showing any extraordinary come-back, Great Britain's share of it had been greater in the last twelve months and she was now leading the export nations, a position which had been relinquished for several years.

"It is indeed better with us at present, much better," he stated emphatically.

**CAUSING ANXIETY**

Concerning politics, he thought Great Britain would have to be in a bad way before any radical element would attain to power there. At the present time, there was little evidence of any such possibility. About the European situa-

CAPTAIN SIR IAN FRASER, M.P.

tion, he was not so sure, and stated that Germany was causing some anxiety.

On the arrival of the Aorangi here, Sir Ian Fraser and party were met by Dr. and Mrs. S. J. Willis, and they were escorted to Government House, where a reception had been arranged for them, together with the members of the Overseas League and National Union of Great Britain, who will visit New Zealand and Australia.

## *Royal Air Force Planes Take Off On Greenland Hop*

LONDON, Sept. 12 (CP). — Two flying-boats of the R.A.F. got away from Plymouth today on the first official Royal Air Force flight to Greenland.

Wing-Commander G. Livock, of Middlesex, is in charge of the flight, expected to take three days. Each machine has a crew of six, and one carries a Danish naval officer who will assist in geographical observations, with a view to further planning of the Northern route to the American Continent.

### *Vancouver Shipping*

VANCOUVER, Sept. 12 (CP).—First bulk pilchard oil shipments of the season will be loaded shortly on two North German Lloyd ships for Rotterdam. Ss. Havel, September 27, and Ss. Este, October 19, will load a total of 350,000 gallons.

Already 200,000 gallons have been assembled in Harbor Board tanks here. The pilchard pack on the West Coast of Vancouver Island to September 1 totaled 6,081 tons of meal and 1,179,000 gallons of oil. The pack in 1931, the big year, was 11,000 tons of meal and 1,590,000 gallons of oil.

The scheduled service of Grace Line ships from these waters to the west coast of South America will be increased to one ship every three weeks instead of monthly, as in the past, J. Cavers, manager of C. Gardiner Johnson Limited, agents, announced today.

The freighter Nosa Chief, 1,538 net tons register, will be added to the fleet, making six in all on this run.

The Reardon Smith Line reported Ms. Devon City due here Thursday.

Furness Pacific Limited Ms. Pacific Grove, Captain J. Griffiths, has arrived with six passengers and general freight.

Albrecht Durer, German painter, engraver and designer of the Franconian School, was the most prominent and influential master of the German Renaissance.

## CANADA HERE FROM ORIENT

### Big Liner Docked Yesterday Morning With Passengers, Mails and Cargo

Almost two hours ahead of her wirelessed time of arrival, the Canadian Pacific Ss. Empress of Canada, Captain W. T. Kinley, R.N.R., commander, arrived alongside Rithet Piers, yesterday morning, inbound from ports in the Far East by way of Hawaii. The liner brought in 334 travelers in all classes, many bags of mail, and was well filled with general cargo. A number of the passengers left the ship here, bound for various destinations in the United States. Officers of the ship reported an uneventful voyage from the Orient.

Among the more prominent travelers aboard the Canada were Mr. and Mrs. J. C. Braswell, New York, the former being president of the Planters National Bank and Trust Company of America; M. De Freitas, of the Brazilian Legation, Peiping; President and Mrs. Huang, the former being managing-director of Nanking-Shanghai Railways, on an inspection tour of America; Mr. and Mrs. Livermore, the former being principal of Crittall Manufacturing Company, England, returning home from a visit to the Orient; Mrs. T. Suganami and Miss R. Suganami, wife and daughter of the Military Attache to the Japanese Legation, Ottawa, and C. C. Smith, prominent Tokio lawyer, proceeding to New York on business.

**OTHER TRAVELERS**

Other passengers included Miss Eleanor Drummond, daughter of the Oriental manager of the Canadian Pacific, Hongkong; Mr. and Mrs. Henry Henke, president Standard Bank of California, returning home; H. A. McCoomb, representative of Heinz products, Manila; Lieut.-Colonel and Mrs. G. Cruikshank, official of the Consolidated Mining & Smelting Company, Trail; A. J. May, architect of the London Missionary Society, returning home after inspecting various China stations; Jack Shradder, New York importer; F. C. Howard, Japan manager for the Norwich Union Insurance Company, London; M. L. Peppiatt, connected with the British American Tobacco Company, Shanghai, and Miss E. Dening, with the Rising Sun Petroleum Company, Yokohama.

Also aboard the big liner were M. A. Shute, a retired British army officer, returning home from a visit to the Far East, F. Ruleneck, manufacturers' representative, Berlin; Dr. E. Reifler, secretary to President Huang; D. F. Brand, returning to London, following a business trip to Japan; Mr. and Mrs. John Russell and Miss Russell, the former being president of Theodore H. Davies & Company, Honolulu; Mr. and Mrs. G. Waterhouse, the former being president of the Bishop First National Bank, Honolulu; Mr. and Mrs. R. Taylor, Honolulu Customs; Dr. and Mrs. Mermod, physician at Waipahu Hospital, Honolulu; Mr. and Mrs. G. R. Ward, the former being an executive of the California Packing Corporation; Miss Susan Bradley, daughter of the captain of the navy yard, Honolulu, and Rt. Rev. and Mrs. Littell, the former being Bishop of Honolulu.

### *Northern Points*

**PRINCE RUPERT AND POINTS WEST OF FORESTDALE**

Mails close Monday, Wednesday, Friday and via C.P.R. Skagway steamers, 1:30 p.m.; Monday, Wednesday, Saturday, 11:15 p.m., via Kamloops and Jasper.
Mails due Monday, Wednesday, 3:15 p.m.; Tuesday and Friday, 7:15 a.m.

**POINTS ON C.N.R. WEST OF RED PASS**

Mails close Monday, Wednesday, Saturday, 11:15 p.m.
Mails due Monday, Thursday, Saturday, 3:15 p.m.

**STEWART AND PREMIER**

Mails close Wednesday, Friday, 1:30 p.m.
Mails due Tuesday and Friday, 7:15 a.m.

**ANYOX**

Mails close Monday, 1:30 p.m.
Mails due Sunday and Friday, 7:15 a.m.

**SWANSON BAY**

Mails close Tuesday, 1:30 p.m.
Mails due Monday, 2:15 p.m.

**OCEAN FALLS**

Mails close Monday, Wednesday, 1:30 p.m.
Mails due Sunday, Tuesday, 7:15 a.m.

### *Honolulu Mails*

Mails close 11:15 p.m., September 5, 9, 15, 16, 18, 23, 25, 27, 28; October 2, 7, 12.
MS. AORANGI—Mails close 4 p.m., September 13.
SS. EMPRESS OF CANADA—Mails close 4 p.m., September 22.
SS. NIAGARA — Mails close 4 p.m., October 10.

## Returning From Homeland

Mrs. S. Suganami and daughter, Ryoko, arrived on the Ss. Empress of Canada, yesterday. They are on their way to Ottawa, and were met here by Captain Suganami, who is Military Attache to the Japanese Legation at Canada's Capital.

## Ocean and Coastwise Movements

### *Weather Report*

ESTEVAN—Cloudy; northwest, moderate; 29.91; 56; moderate chop.
PACHENA — Cloudy; northwest, fresh; 29.80; 53; light chop.
CARMANAH — Cloudy; southwest, light; 29.85; moderate sea.
CAPE BEALE—Cloudy; west, light; 30.00; light swell.

### *Wireless Report*

(Estevan, 8 p.m., unless otherwise stated.)
MONTEBELLO—Bound Port San Luis, from Vancouver, 955 miles from Port San Luis.
PACIFIC COMMERCE—Bound Los Angeles, sixty miles from Los Angeles, at noon.
HEIAN MARU—Bound Victoria, 800 miles from Estevan, at noon.
NORWAY MARU—Bound Vancouver, 635 miles from Vancouver, at noon.
WAIRUNA — Bound Vancouver, from Suva, 816 miles from Victoria, at noon.

### *British Mails*

SS. EUROPA (via New York) — Mails close 4 p.m., September 13.
SS. MAJESTIC (via New York)—Mails close 4 p.m., September 14.
SS. EMPRESS OF AUSTRALIA — Mails close 1:20 p.m., September 15.
SS. DUCHESS OF ATHOLL—Mails close 1:30 p.m., September 16.
Mail intended for transmission via New York must be so marked. When sent by air over United States lines, mail may be posted two days later than the dates indicated.

**WEST INDIES GENERALLY**

Mails close 1:30 p.m., September 10-11.

**JAMAICA**

Mails close 1:30 p.m., September 14-16.

### *West Coast Mails*

Mails close 10 p.m., 1st, 11th and 21st of each month for Ahousat, Bamfield, Ceepeecee, Clayoquot, Clo-oose, Ecoole, Estevan Point, Kakawis, Kildonan, Kyuquot, Nootka, Port Alberni, Port Renfrew, Queen's Cove, Tofino, Ucluelet. Due 1:15 p.m., 5th, 15th and 25th of each month ex. Ecoole.
Mails close 10 p.m. 31st each month, and 5 a.m., 22nd of each month, for Centre Island. Due 1:15 p.m., 28th of each month.
Mails close 9 a.m., 2nd, 12th and 22nd of each month, except Sundays, for Clayoquot, Estevan Point, Kakawis, Kyuquot and Tofino.
Mails close 5 a.m., 6th, 16th and 26th of each month, except Sundays, for Clo-oose and Port Renfrew.
Mails close 5 a.m., Thursday and Saturday for Bamfield, Ecoole, Kildonan, San Mateo, Sechart and Ucluelet. Due 5 p.m., Tuesday and Saturday.
Mails close 11:15 p.m., Monday, and 1:30 p.m., Fridays, for Holberg, Port Alice and Quatsino. Due 7 a.m., Tuesday and Friday.
Mails close 10 p.m., 1st of each month, and at 5 a.m., 2nd of each month, for Cachalot. Due 1:15 p.m. on the 8th.

### *Coasting Craft*

VICTORIA—VANCOUVER — Ss. Princess Kathleen or Ss. Princess Marguerite will leave Victoria daily for Vancouver at 2:15 p.m. Ss. Princess Elizabeth or Ss. Princess Joan will leave Victoria for Vancouver daily at midnight.
VICTORIA-SEATTLE—Ss. Princess Kathleen or Ss. Princess Marguerite will leave Victoria for Seattle daily at 5 o'clock. Ss. Iroquois arrives Victoria daily from Seattle at 5:35 a.m.; leaves Victoria daily at 9 a.m.
NANAIMO-VANCOUVER — Ss. Princess Elaine, Ss. Princess Joan or Ss. Princess Elizabeth will leave Nanaimo daily at 8 a.m. and 2:30 p.m., and at 6:30 p.m. on Saturday and Sunday only. Ss. Princess Elaine, Ss. Princess Joan or Ss. Princess Elizabeth will leave Vancouver at 11 a.m. and 5:45 p.m. daily, and at 2 p.m. on Saturday and Sunday only.
VANCOUVER-NORTHERN BRITISH COLUMBIA—Ss. Princess Adelaide leaves Vancouver every Wednesday at 8 p.m. for Prince Rupert and way ports; Ss. Prince Rupert leaves Vancouver every Monday at 5 p.m. for Anyox and way ports; Ss. Prince George leaves Vancouver every Wednesday at 9 p.m. for Stewart and way ports; Ss. Catala leaves Vancouver every Friday at 6 p.m. for Stewart; Ss. Cardena leaves Vancouver every Tuesday at 8 p.m. for Prince Rupert.
*VANCOUVER - QUEEN CHARLOTTE ISLANDS—Ss. Prince Charles will leave Vancouver at 4 p.m. every second Saturday.
SWARTZ BAY-FULFORD HARBOR—Ms. Cy Peck leaves Swartz Bay daily except Wednesday at 8:30 a.m., 11:30 a.m., 5 p.m. and 7:45 p.m.; Ms. Cy Peck leaves Fulford Harbor daily except Wednesday at 8 a.m., 10:30 a.m., 4 p.m. and 6:45 p.m.; Ms. Cy Peck leaves Fulford Harbor, Wednesday only, at 8 p.m.; Ms. Cy Peck leaves Swartz Bay, Wednesday only, at 7 p.m.
VICTORIA - GULF ISLANDS — Princess Mary leaves Victoria every Tuesday for James Island, Piers Island, Port Washington, Ganges Harbor, Mayne Island, Galiano Island and Vancouver at 10:30 a.m.
SIDNEY-ANACORTES — Quilcena will leave Sidney each day at 10 a.m. and at 5:15 p.m.
SIDNEY-STEVESTON—Ms. Motor Princess will leave Sidney daily, except Sunday, at 8:45 a.m. and 4 p.m. for Steveston; Ms. Motor Princess will arrive at Sidney daily, except Sunday, from Steveston at 3:30 p.m. and 10 p.m.; Ms. Motor Princess will leave Sidney, Sunday only, at 4 p.m., proceeding direct to Vancouver.

### *Shipping Calendar*

**TO ARRIVE**

RUTH ALEXANDER—California, September 13.
SANTA ELENA—California, September 14.
HIKAWA MARU (Vancouver) — Japan ports, September 15.
TALTHYBIUS—China and Japan, September 17.
PRESIDENT JEFFERSON — Philippines, China and Japan, September 18.
DRECHTDYK—Rotterdam and London, September 20.
EMMA ALEXANDER—California, September 20.
SANTA LUCIA—New York and way ports, September 22.
PACIFIC PIONEER — United Kingdom, September 24.
EMPRESS OF RUSIA—Philippines, China and Japan, September 24.
RUTH ALEXANDER—California, September 27.
MODAVIA — United Kingdom, September 27.
SANTA LUCIA—California, September 38.

**TO DEPART**

RUTH ALEXANDER—California, September 15.
PRESIDENT GRANT—Japan, China and Philippines, September 15.
SANTA ELENA — New York and way ports, September 16.
H. F. ALEXANDER—California, September 18.
EMPRESS OF CANADA—Hawaii, Japan, China and Philippines, September 22.
EMMA ALEXANDER — California, September 22.
SANTA LUCIA—California, September 33.
H. F. ALEXANDER—California, September 25.
HIKAWA MARU (Vancouver) — Japan ports, September 27.
PRESIDENT JEFFERSON—Japan, China and Philippines, September 39.
RUTH ALEXANDER—California, September 29.
SANTA LUCIA — New York and way ports, September 30.

### *Gulf Island Mail*

**GANGES, GALIANO, MAYNE, PENDER ISLAND, PORT WASHINGTON, SALTSPRING ISLAND**

Mails close Sunday, Wednesday, Friday, 11:15 p.m.; Tuesday, 10 a.m.
Mails due Monday, 7:15 p.m.; Sunday, Wednesday, Friday, 7:15 a.m.

**BEAVER POINT, FULFORD HARBOR**

Mails close Tuesday, 10 a.m.; Wednesday, Friday, 11:15 p.m.
Mails due Sunday, Wednesday, Friday, 7:15 a.m.

**SATURNA**

Mails close Sunday, Wednesday, 11:15 p.m.
Mails due Monday, 7:15 p.m.; Friday, 7:15 a.m.

**SOUTH PENDER**

Mails close Sunday, Wednesday, 11:15 p.m.
Mails due Monday, 7:15 p.m.; Friday, 7:15 a.m.

**MUSGRAVE**

Mails close Tuesday, 10 a.m.; Friday 11:15 p.m.
Mails due Sunday, Wednesday, 7:15 a.m.

**NORTH GALIANO**

Mails close Sunday, 11:15 p.m.
Mails due Monday, 7:15 p.m.

### *Queen Charlotte Mails*

Mails close 11:15 p.m., September 7, 12, 21, 26.

## Night Lends Enchantment

Queen of Pacific ships, Ss. Empress of Japan, alongside her pier. Her lights and those of the docks blend with the dark shadows of the water, to make a fanciful picture on the Vancouver waterfront.

## INVITED TO CENTENARY

### Chairman of Lloyd's Bank En Route to Melbourne—Wishes Roosevelt Luck

J. Beaumont Pease, chairman of Lloyd's Bank, Limited, and the Bank of London and South America, was a passenger for Australia aboard the liner Aorangi, sailing from Victoria last evening.

There was nothing significant in his journey to Australia, Mr. Pease told newspaper men, before the ship sailed. Nor was there any connection between his being aboard a ship on which two of the foremost bankers of Australia were taking passage. He had been invited to visit Melbourne for the centenary, and while there he would meet leading members of the banking fraternity, which would undoubtedly "do me good," he said.

"We're not doing anything very spectacular in the way of a come-back in England," Mr. Pease stated, "but I believe I am not exaggerating when I say there is less unemployment than there was a short time ago, and that generally, conditions are growing better gradually and substantially.

**WEIGHTY PROBLEMS**

"We are naturally greatly interested in the way matters are developing in the United States, and while Mr. Roosevelt has some weighty problems on his hands, we appreciate what he is endeavoring to do, and wish him the best of luck in his efforts to solve them."

When asked about the heavy shipments of silver from the Orient to New York, going through Pacific Coast ports, and what the movement indicated, the banker said that while he could not say exactly, he thought very likely it was the result of President Roosevelt's recent pronouncement with regard to the metal.

Mr. Pease is accompanied by Mrs. Pease. They will return to England by way of Suez.

### WILL ARRIVE TONIGHT

Inbound from California ports, the Pacific Steamship Company's Ss. Ruth Alexander is due to dock at Rithet Piers at 10 o'clock, this evening. The Ruth Alexander has passengers for Island and Mainland ports aboard, as well as cargo for local discharge. She will proceed to Seattle at midnight.

### *Yukon and Atlin Mails*

VIA VANCOUVER—Mails close 1:20 p.m., September 8, 18 and 29.
VIA SEATTLE—Mails close September 3, 10 and 21.
September 18—Last connection for Summer season to Mayo Landing.
September 29—Last connection for Summer season to Dawson.

### POSITIONS OF SHIPS

OTTAWA, Sept. 12 (CP).—Positions of vessels on Hudson Strait were reported by the Radio Branch of the Department of Marine, today, as follows:

Burgerdyk, 258 miles east Resolution Island, outward bound, at 10:40 o'clock this morning.

Bilderdyk, thirty-eight miles east Cape Moses Oates, inward bound, at 10:30 o'clock this morning.

## AMATEURS DID FINE SAILING

### Cup Racers in 1920 Series Were Piloted by Keen Yachtsmen

NEW YORK, Sept. 12 (AP). — Amateur skippers piloted the rival America's Cup yachts in 1920 for the first time in the history of the international classic.

Sir Thomas Lipton pitted his Shamrock IV against the Herreshoff-built Resolute. Charles Francis Adams, then United States Secretary of Navy, was chosen to pilot the Resolute, while William P. Burton had control of the Shamrock.

Shamrock won the first race when Resolute failed to finish; repeated the triumph in the second race, and with only one victory more needed to lift the trophy, lost the third race after time allowances were adjusted.

Resolute drew level by winning the fourth race with more than nine minutes to spare. The final race was sailed in a light south-southwest breeze and Resolute won by nineteen minutes.

### *Transpacific Mails*

**SEPTEMBER**

**CHINA AND JAPAN**

PRESIDENT McKINLEY—Mails close 4 p.m., September 1. Due at Yokohama, September 14; Shanghai, September 18; Hongkong, September 21.
EMPRESS OF ASIA—Mails close 4 p.m., September 5. Due at Yokohama, September 19; Shanghai, September 23; Hongkong, September 26.
*HEIAN MARU (via Vancouver)—Mails close 11:15 p.m., September 5. Due at Yokohama, September 23.
PRESIDENT GRANT—Mails close 4 p.m., September 15. Due at Yokohama, September 28; Shanghai, October 3; Hongkong, October 5.
†EMPRESS OF CANADA—Mails close 4 p.m., September 23. Due at Yokohama, October 6; Shanghai, October 8; Hongkong, October 13.
*HIKAWA MARU (via Vancouver) — Mails close 11:15 p.m., September 26. Due at Yokohama, October 10.
PRESIDENT JEFFERSON—Mails close 4 p.m., September 29. Due at Yokohama, October 12; Shanghai, October 16; Hongkong, October 19.
*Mails for Japan only.
†Carries mail for Honolulu.

**AUSTRALIA AND NEW ZEALAND**

AORANGI—Mails close 4 p.m., September 12. Due at Auckland, October 1; Sydney, October 6.
MONTEREY (via San Francisco)—Mails close 11:15 p.m., September 15. Due at Auckland, October 5; Sydney, October 6.
MAKURA (via San Francisco)—Mails close 11:15 p.m., September 23. Due at Wellington, October 15; Sydney, October 20.

TORONTO, Sept. 12 (CP).—Wholesale produce prices today: Eggs, A1 large, 38c; churning cream, No. 1, lb., 18c; butter, No. 1 solids, 20c.

## AORANGI IS SOUTHBOUND

### Liner Left Here Last Evening With Distinguished Travelers Aboard

Melbourne's great centennial celebration, feature attraction of which is the $75,000 air race from London to Melbourne, to be contested by the world's greatest flyers, was the lodestone drawing most of the 275 passengers who sailed for Honolulu, Suva, New Zealand and Australia on the Canadian-Australasian liner Aorangi yesterday.

A distinguished company of Great Britain's business and political leaders sailed by the green and orange liner to be present during the celebration of Victoria State's 100 years of progress and development. They included Capt. Sir Ian Fraser, England's blind M.P. war veteran, Mrs. Fraser and their daughter; J. Beaumont Pease, London, chairman of Lloyds; Sir Arnold Theiler, K.C.M.G., South African veterinarian and expert on tropical diseases of livestock; and thirty-eight members of the Canadian Pacific overseas party comprising members of the Overseas League and National Union of Great Britain who are representing those Imperial societies at the centenary. The party has been touring Canada for the past fortnight.

**BUSINESS TRIPS**

Returning from business trips to the Old Country were G. D. Healy, Melbourne, superintendent of the Bank of Australia, and A. C. Davidson, general manager of the Bank of New South Wales.

Passengers booked at the local office of Canadian Pacific Steamships included Mrs. F. M. Weller, for Auckland; D. Stone, for Sydney; Henry L. Jenkins, for Auckland, and E. T. Rowbotham, for Sydney.

Others sailing were Mr. and Mrs. R. F. Walker, Mrs. R. T. Walker and Mrs. K. E. Walker, socially prominent residents of Melbourne; E. R. N. Russell, Auckland, solicitor for the Union Steamship Company of New Zealand; Rev. and Mrs. A. Wall, Miss M. E. Nicholas, Miss B. E. Nicholas, and Dr. and Mrs. Tomlinson and Miss Olive Tomlinson, Boston, starting on a world tour.

### MAKING ANOTHER TRY

CHICAGO, Sept. 12 (AP).—Jean La Rene and Mary Owens, Texas women flyers, took off from a local airport, at 3:15 o'clock this morning, in a new attempt to break the endurance record for women. Bad luck dogged them on several previous attempts recently.

### *Fishermen Drowned*

LAND'S END, Cornwall, England, Sept. 12 (CP). — The French Ss. Mousse-Lemoye today ran down the fishing smack Amelia in a fog. Three fishermen were drowned and two saved.


**BARGAIN TRIP**
FROM VICTORIA
**Friday, Sept. 14**
to
OKANAGAN, MAIN LINE, and KETTLE VALLEY POINTS

| | |
|---|---|
| Kamloops | $6.75 |
| Salmon Arm | 7.75 |
| Vernon | 8.75 |
| Kelowna | 9.25 |
| Penticton | 9.25 |
| Revelstoke | 8.75 |
| Golden | 9.25 |
| Field | 9.75 |

Correspondingly Low Fares to Other Points
Good in day coaches—no baggage checked
Tickets good only on 2.15 p.m. sailing Friday, Sept. 14, connecting at Vancouver with 6.45 p.m. and 9.30 p.m. trains same date
Return limit to leave destination not later than MONDAY, SEPT. 17, 1934
ASK THE TICKET AGENT
**CANADIAN PACIFIC**

**5:00 P.M. Boat for Seattle**
Connects With
**Empire Builder**
for St. Paul, Chicago and other Eastern Canadian and United States points.
Get Full Details at
916 Government St. Phone E 9823
**GREAT NORTHERN**

**Ship by Truck!**

We call at your home or place of business and deliver to destination quickly, safely and economically.

We are insured carriers, covering all shipments from the point of pick-up to point of delivery.

**Phone G8188**

At Your Service Daily to All Points on Vancouver Island

**Island Freight Service, Ltd.**
514 CORMORANT STREET

**CHANGE OF SCHEDULES**

EFFECTIVE SATURDAY, SEPTEMBER 15

**CORDOVA BAY**

| | Lv. Victoria | Lv Cord. Bay |
|---|---|---|
| Week Days Except Sat. | 8:00 a.m. | 8:30 a.m. |
| | 3:10 p.m. | 3:30 p.m. |
| Saturday only | 8:00 a.m. | 8:30 a.m. |
| | 6:15 p.m. | 7:15 p.m. |
| Sunday only | 10:00 a.m. | 10:30 a.m. |
| | 6:15 p.m. | 7:15 p.m. |

**CADBORO BAY**

| | Lv. Victoria | Lv. Cad. Bay |
|---|---|---|
| Week Days Except Sat. | 8:00 a.m. | 9:30 a.m. |
| | 2:30 p.m. | 3:30 p.m. |
| Saturday only | 8:00 a.m. | 8:30 a.m. |
| | 5:30 p.m. | 6:00 p.m. |
| Sunday only | 9:30 a.m. | 10:00 a.m. |
| | 12:45 p.m. | 1:15 p.m. |

EFFECTIVE MONDAY, SEPTEMBER 17

JORDAN RIVER—Daily Except Wednesday and Sunday
Leave Jordan River, 7:15 a.m. Leave Victoria, 4:00 p.m.
SALTSPRING ISLAND—Daily Except Wednesday and Sunday
Leave Ganges, 7:15 a.m. Leave Victoria, 3:30 p.m.
DEEP COVE—Tuesday, Thursday and Saturday Only
Lv. Victoria, 8:00 a.m. and 6:15 p.m. Lv. Deep Cove, 9:00 a.m. and 7:15 p.m.
SIDNEY—Ask driver or at office for details

EFFECTIVE MONDAY, SEPTEMBER 24

WEST SAANICH—Ask driver or at office for details
For further information as to times, routes, fares, etc., on the above, please inquire from driver or at Main Office.

**DAILY EXCURSIONS to BUTCHART'S GARDENS**
Lv. Depot, 1:30 p.m. Lv. Gardens, 4:45 p.m. Daily, Ex. Sunday.
Lv. Depot, 2:00 p.m. Lv. Gardens, 4:30 p.m., Sunday Only.
RETURN FARE...... 50c Children 25¢

TWO TRIPS DAILY TO **VANCOUVER** Via Sidney-Steveston Ferry.
Buy Through Tickets at Depot Ticket Office.
Single Fare: $2.65 All Expenses
DAILY EXCEPT SUNDAY
Lv. Depot .... 7:45 A.M. 3:00 P.M. Arr. Vancouver 12:45 P.M. 7:45 P.M.
An enjoyable new way of traveling to the Mainland. - - - Return Fare, $4.65

OUR WEEK-END AND GULF ISLANDS EXCURSIONS HAVE BEEN DISCONTINUED FOR THIS SEASON

**Vancouver Island Coach Lines, Ltd.**
E 1177 Broughton Street at Broad E 1178

NEW The PLAYHOUSE

Victoria's Independent Theatre

Showing Today, Friday and Saturday

HE TOLD ... WOMEN ABOUT LOVE

And they all wanted him to PROVE it!

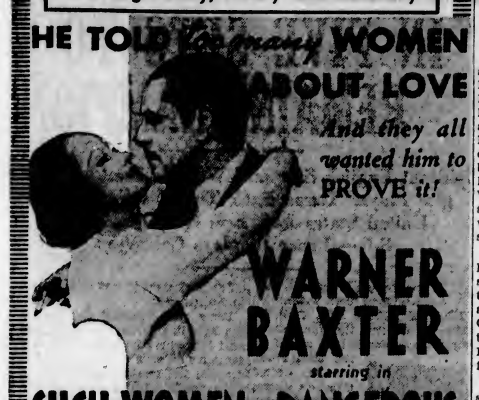

WARNER BAXTER

starring in

SUCH WOMEN ARE DANGEROUS

With

ROSEMARY AMES AND ROCHELLE HUDSON

MONA BARRIE HERBERT MUNDIN

ADDED

FAY WRAY and PAUL LUKAS in The COUNTESS OF MONTE CRISTO

Popular Playhouse Prices

12 to 2 ..... 10c 2 to 5 ..... 15c 5 On ..... 25c



Laughter IS ONLY THE HALF OF IT!

STARTS FRIDAY

HAROLD LLOYD PACKS EXCITEMENT, LAUGHS AND ROMANCE INTO THIS HIT!

first He bought Clarence Budington Kelland's Saturday Evening Post serial and best seller.

Next He cast it with the best players of the stage and screen.

then He filmed it magnificently against the exciting backgrounds of China and America.

THE RESULT IS: A TREAT FOR THE WHOLE FAMILY!

HAROLD LLOYD in The Cat's Paw

A FOX RELEASE with UNA MERKEL NAT PENDLETON GEORGE BARBIER ALAN DINEHART

Every thing new but these

Ends Today SHIRLEY TEMPLE in "NOW AND FOREVER" Gary Cooper Carole Lombard

15¢ Till 2 25¢ 2 To 6 35¢ 6 On. Children 10¢

DOMINION



CAPITOL

Starting Saturday SHOWING THREE DAYS ONLY

LOVELY JEAN HARLOW'S NEW ROMANTIC TRIUMPH!

All That the Flaming Blonde Bombshell Gave You of Glamour and Allure Are Here Tenfold . . . And More!

JEAN Harlow in The GIRL FROM MISSOURI

It's a Four-Star Thrill!

The Kind of Story You Love to See Her In . . . Gay, Exciting, and Heart-Touching.

WITH LIONEL BARRYMORE FRANCHOT TONE LEWIS STONE


George Eliot was the pseudonym of Mary Ann Evans, generally recognized as the foremost of English women novelists.

# At the Theatres

## PLAYHOUSE HAS LIVELY PICTURE

**"Such Women Are Dangerous" Has Warner Baxter, Herbert Mundin and Others in Cast**

Warner Baxter is making his bow as an author—but only in his latest Fox Film vehicle, "Such Women Are Dangerous," opening today at the Playhouse Theatre, which features, also, Rosemary Ames, Rochelle Hudson, Mona Barrie, Herbert Mundin and Henrietta Crosman. And because his romantic writings lead him into a tangle with the law, Warner has decided he'll never try any real life authoring—it might work out in the same fashion, he says.

One of the most amusing and highly entertaining pictures of the season is promised the patrons of the Playhouse Theatre in the added attraction, "The Countess of Monte Cristo," Universal's gay and intriguing continental drama, with Fay Wray and Paul Lukas in the featured leading roles.

The story presents the unique situation of a little film extra girl who masquerades as a countess and the embarrassing moments she lives through before she is discovered and rocketed to fame on the crest of publicity.

Never has his screen role so admirably fitted the suave and polished Lukas, who is right at home in this continental background, while Fay Wray sparkles in a new and different characterization.

**CAPITOL THEATRE** The original of the film play of Paramount's "Crime Without Passion," featuring Claude Rains, Margo and Whitney Bourne, and now showing at the Capitol Theatre, was published in The Saturday Evening Post as a short story, "A Caballero of the Law." The author, Ben Hecht, together with Charles MacArthur, is responsible for the writing, direction and production of the film.

## *Columbia Offers Zane Gray Film*

"The Mysterious Rider," Zane Grey's twenty-sixth stirring story of the Western plains to be brought to the screen, opens today at the Columbia Theatre.

It is a thundering action tale of the modern Southwest, built upon the presidential authorization for the construction of Boulder Dam, the greatest irrigation project of all time, and the resultant fight against the greed of land-grabbers who seek to evict the ranchers from the valuable land which is about to bring wealth to them.

Kent Taylor, youthful Paramount star, makes his featured debut in this picture and admirably acquits himself in a role that is in keeping with the famous Zane Grey tradition. In his suppporting cast are Lona Andre and Gail Patrick.

*AMUSEMENTS*

**On the Stage**

**Empire**—The English Opera Players.

**On the Screen**

**Capitol**—"Crime Without Passion," starring Claude Rains.

**Columbia** — Kent Taylor in "The Mysterious Rider."

**Dominion** — "Now and Forever," starring Shirley Temple.

**Playhouse**—Warner Baxter in "Such Women Are Dangerous."

## "PENTHOUSE FOLLIES" AT EMPIRE TOMORROW

Starting tomorrow, Victoria theatregoers will have another opportunity of seeing a first-class vaudeville troupe, when "The Penthouse Follies" will open its Victoria engagement at the Empire Theatre. It will also appear there on Saturday and Monday.

With this revue is George Latour and his company, whose members have just recently completed a third world tour. They came home from abroad to appear at the Century of Progress Exposition in Chicago this Summer. They were featured at the Oriental Village at the great exhibition.

This act consists of many novelty tricks, that are quite new and novel. His juggling tricks were taught to him by the late Paul Anquvalie, the originator of many clever and baffling acts, and who had almost a world-wide reputation.

## MUSIC AND SONGS IN LATEST LLOYD COMEDY

Harold Lloyd is not going in for musicals, but there will be a dash of singing and dancing in his latest screen offering, "The Cat's Paw," which comes to the Dominion Theatre, tomorrow. One of the funniest scenes in the Clarence Budington Kelland Saturday Evening Post serial is laid in a cabaret, and for this sequence of the picture Lloyd had special music written by Harry Akst and Roy Turk. One song, "I'm Just That Way," which sounds like a sure-fire hit, is sung by Grace Bradley, who plays a female "heavy." Larry Ceballos staged the dancing numbers, in which Lloyd shows that if it were necessary for him to go in for "hoofing," he would get by very nicely.

## JEAN HARLOW WILL PLAY HERE SHORTLY

Eadie Chapman was determined to marry a millionaire. And Jean Harlow, as Eadie, accomplished her mission in the new Metro-Goldwyn-Mayer picture, "The Girl From Missouri," which opens at the Capitol Theatre, Saturday.

As Eadie, Miss Harlow gives one of her finest performances in a role that is admirably suited to her talents. This time, Miss Harlow is teamed with Lionel Barrymore, who appears as the very wealthy T. R. Paige, whose political applecart is almost upset by Eadie Chapman's campaign to win his son, Tom. Franchot Tone is seen as Tom, and Lewis Stone gives his usual great performance as Cousins, millionaire bachelor.

Ecole Des Beaux-Arts is the national school of the fine arts in France, probably the most important institution of its kind in the world.


COLUMBIA

THURSDAY, FRIDAY, SATURDAY

MATINEES 1-5 - 10c EVENINGS 5-11 - 20c

POWERFUL EAST! UNTAMED WEST!

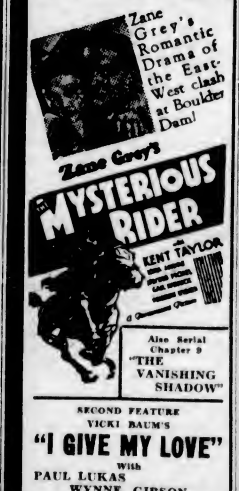

Zane Grey's Romantic Drama of the East-West clash at Boulder Dam!

Zane Grey's MYSTERIOUS RIDER with KENT TAYLOR

Also Serial Chapter 9 "THE VANISHING SHADOW"

SECOND FEATURE VICKI BAUM'S "I GIVE MY LOVE" with PAUL LUKAS WYNNE GIBSON ERIC LINDEN



TONIGHT

AND FOR THE LAST TIME

THE ENGLISH OPERA PLAYERS

Present

"Love In a Village"

An 18th Century ballad opera of unusual delicacy and charm, gay with song and color and romance.

Book Your Seats Now at

THE EMPIRE

Tel. E 9331

PRICES

55¢, 80¢, $1.10, $1.50

Due to popular demand, the English Opera Players give a return engagement in Vancouver next month.



•EMPIRE•

Matinee at 1 STARTS FRIDAY ON THE STAGE: 3 Days Only

"A Century of Progress" Revue.

HARRY CLARK'S Big Eastern Road Show Triumph

Penthouse Follies

WITH 25 International Stage Stars AND The MANHATTAN SERENADERS 10 RHYTHM MANIACS

AND ON THE SCREEN

Boris Karloff Bela Lugosi in THE BLACK CAT

PRICES

| Matinees | Evenings | Friday and Monday |
|---|---|---|
| Adults ....25¢ | Adults ....50¢ | Stage at 2:30, 8 and 10 |
| Children ..10¢ | Kiddies With Parents ...10¢ | Saturday, 7, 8, 9 and 10 |

Coming Next Friday, ON THE STAGE: The Drunkard


# ALL COURSES OF LOCAL PRODUCT

## Ladysmith Board of Trade Combines Business With Pleasure at Banquet

LADYSMITH, Sept. 12.—There was a departure from the usual routine at the meeting of the Board of Trade last evening. Fred Rowe, of the Travelers' Hotel, was host to the members of the board at a courtesy dinner. All courses were local products from the oyster cocktails to the peach sundaes.

J. A. Hartley was the guest of the evening, and was complimented by President N. M. Foulkes on his prize-winning fruit displays at the exhibition at Vancouver. Mr. Hartley in thanking the board, remarked that the fruit-growing possibilities of the district could not be too much emphasized if proper varieties were selected. The name of Ladysmith cherries and strawebrries was considered a nationally high standard, but there were great possibilities for the distinctive culture of apples and at least four varieties of peaches. After some experiments, he had developed peaches of the finest quality that were ready for the market from July until September.

After dinner the members of the board adjourned, at the invitation of Mr. Rowe, to view his installation of the latest type of coal-burning furnace. After witnessing the plant in operation, the members were of the opinion that this type of burner constitutes a genuine challenge to cheap fuel-oil furnaces, and is a promising step towards rehabilitating a crippled coal industry, which has suffered so much from the competition of imported fuel oil.

On a discussion arising from the board's decision at the last meeting not to approve of the establishment of a fish reduction plant beside the city, it was remarked that there was room for some misunderstanding of the board's attitude towards the development of local industry. To clarify the situation, it was noted that the board's resolution on the fish reduction proposal, should not be construed as objecting to the establishment of industries where the economic advantages would outweigh the objectionable considerations.

The situation in connection with the ban on commercial fishing within the limits of the harbor remains slightly obscure. The matter will be cleared up by the board seeking official assurance whether or not the ban is in existence. Meanwhile the board will ask, that in any event, commercial fishing be strictly prohibited in the harbor, and the waters protected for sport fishing.

President N. M. Foulkes appointed a fish and game committee, comprising Messrs. Len Ryan, Dr. A. T. Verchere, R. S. Wood and E. J. Johnson. This committee will affiliate with the newly-organized Fish and Game Association of Vancouver Island, and will carry on the work of the former Rod and Gun Club here.

Past President W. W. Walkem, on behalf of the board, expressed cordial appreciation of Mr. Fred Rowe's courtesy in entertaining the board.

# SEA MONSTER SEEN ON TOUR

## Cadborosaurus Reported as Early Morning Visitor at Patricia Bay

SIDNEY, Sept. 12. — Cadborosaurus has learned of the attractions of Patricia Bay and has been observed making an early morning visit there, presumably taking advantage of the presence of large numbers of scoter ducks in the unruffled waters to help himself to a tasty breakfast.

Miss May Williams, a resident at Patricia Bay, was awakened a few minutes before 6 o'clock yesterday morning by a noise similar to that made by the wash of a boat, and, on looking from her bedroom window, she saw Caddy some 300 feet from her and about 200 feet from the shore.

Looking at the clock at the time she was awakened by the noise, and again when the "sea-serpent" disappeared, she was able to estimate that she had Caddy in view for some fifteen minutes, before, as the ducks all took to flight, the unusual visitor disappeared.

She describes him as having a head shaped like a serpent, roughly about twice the thickness of his neck. From the four or five coils behind the neck she would judge the body to be some seventy to eighty feet long, about the thickness of a man's body, and dark in color.

He was offshore from the Bradley-Dyne property, and when he disappeared was heading in the direction of Saltspring Island.


CAPITOL

TODAY AND FRIDAY THE SMASH HIT!

'Crime Without Passion'

At 12:00, 2:30, 4:56, 7:22, 9:48, With CLAUDE RAINS, Star of "The Invisible Man," Whitney Bourne and Margo.

—Also—

"LADIES SHOULD LISTEN" With Cary Grant Frances Drake

At 1:27, 3:53, 6:19, 8:45

15c 12 to 3 P.M. 25c 3 to 6 P.M. 35c 6 to 11 P.M. 25c Balcony 10c Children All Day



Buy the Best

Buy Salada and be sure of the joy that only a fine tea can give. Rich, full-bodied, fragrant and fresh it has 'everything'. Some teas sell for less but lack the qualities that satisfy.

734

'SALADA' TEA


## *Prize Awards at Provincial Exhibition Here*

### *Cattle*

**HEREFORDS**

Bull, 3 years or over—1, Frank Collicut.

Bull, 2 years old—1, Charles Turner.

Bull, yearling—1, Frank Collicut; 2 and 3, Charles Turner.

Bull, senior calf—1, Frank Collicut; 2 and 3, Charles Turner.

Bull, junior calf—1, Charles Turner; 2, Frank Collicut.

Bull, senior champion and reserve—1 and 2, Frank Collicut.

Bull, junior champion and reserve—1 and 2, Frank Collicut.

Bull, grand champion and reserve—1 and 2, Frank Collicut.

Cow, 3 years or over—1 and 2, Charles Turner; 3, Frank Collicut.

Heifer, 2 years old—1 and 2, Frank Collicut; 3, Charles Turner.

Heifer, senior yearling—1, Frank Collicut; 2 and 3, Charles Turner.

Heifer, junior yearling—1, Frank Collicut; 2 and 3, Charles Turner.

Senior calf—1 and 3, Frank Collicut; 2, Charles Turner.

Senior champion and reserve—1, Frank Collicut; 2, Charles Turner.

Junior champion and reserve—1 and 2, Frank Collicut.

Grand champion and reserve—1, Frank Collicut; 2, Charles Turner.

Aged herd—1, Frank Collicut; 2, Charles Turner.

Junior herd—1, Frank Collicut; 2, Charles Turner.

Senior get of sire——1, Frank Collicut; 2, Charles Turner.

Junior get of sire—1, Frank Collicut; 2 and 3, Charles Turner.

Progeny of dam—1, Frank Collicut; 2 and 3, Charles Turner.

**AYRSHIRES**

Cow, 4 years old or over, in calf, not milking—1, J. J. Richards & Son; 2, T. E. Leigh, Jr.

Cow, 4 years or over, milking—1, Mrs. L. M. Dunsmuir; 2, J. J. Richards & Son; 3, 4 and 5, T. E. Leigh, Jr.

Cow, 3 years and under 4, milking or not milking—1 and 2, J. J. Richards & Son.

Heifer, 2 years old, in milk—1, J. J. Richards & Son; 2 and 3, T. E. Leigh, Jr.

Heifer, 2 years old, in calf, not milking—1, J. J. Richards & Son; 2, T. E. Leigh, Jr.

Heifer, senior yearling—1, J. J. Richards & Son.

Heifer, junior yearling—1, J. J. Richards & Son; 2, Mrs. L. M. Dunsmuir; 3, T. E. Leigh, Jr.

Heifer calf, senior—1 and 2, J. J. Richards & Son; 3 and 4, T. E. Leigh, Jr.

Heifer calf, junior—1, J. J. Richards & Son; 2, T. E. Leigh, Jr.

Senior champion and reserve—1 and 2, J. J. Richards & Son.

Grand champion and reserve—1, Mrs. L. M. Dunsmuir; 2, J. J. Richards & Son.

Bull, 3 years old—1, J. J. Richards & Son.

Bull, 2 years old—1, Hector McNeill; 2, J. J. Richards & Son.

Bull, yearling—1, J. J. Richards & Son; 2, T. E. Leigh, Jr.

Bull calf, senior—1 and 2, J. J. Richards & Son; 3, T. E. Leigh, Jr.

Bull calf, junior—1, Mrs. L. M. Dunsmuir.

Bull, junior champion and reserve—1 and 2, J. J. Richards & Son.

Bull, senior champion and reserve—1, J. J. Richardson & Son; 2, Hector McNeill.

Bull, grand champion and reserve—1 and 2, J. J. Richards & Son.

Aged herd—1, J. J. Richards & Son.

Junior herd, one bull, three females—1, J. J. Richards & Son; 2, T. E. Leigh, Jr.

Senior get of sire—1 and 2, J. J. Richards & Son.

Junior get of sire—1 and 2, J. J. Richards & Son.

Progeny of dam—1 and 3, J. J. Richards & Son; 2 and 5, T. E. Leigh, Jr.; 4, Mrs. L. M. Dunsmuir.

**GUERNSEYS**

Cow, 4 years old or over, in calf, not milking—1, Charles Hawthorne.

Cow, 4 years old or over, milking—1, 2 and 3, Hart & Gammeltoft; 4 and 5, Charles Hawthorne.

Cow, 3 years and under 4, milking or not milking—1, Charles Hawthorne.

Heifer, 2 years old, in milk—1, Hart & Gammeltoft; 2, Charles Hawthorne.

Heifer, 2 years old, in calf, not milking—1, Hart & Gammeltoft; 2, Charles Hawthorne.

**HOLSTEIN-FRIESIAN**

Cow, 4 years or over, in calf, not milking—1, G. A. Paull & Sons; 2, 2 and 3, C.P.R. Supply Farm; 4 and 5, Ralph Rendle.

Cow, 4 years or over, milking—1, C.P.R. Supply Farm; 2, Colony Farm; 3, G. A. Paull & Sons.

Cow, 3 years old and under 4, milking or not milking—1 and 2, Colony Farm; 3, J. H. Mufford & Sons; 4, C.P.R. Supply Farm; 5, G. A. Paull & Sons; 6, J. H. Mufford & Sons; 7, Ralph Rendle.

Heifer, 2 years, in milk—1 and 2, Colony Farm; 3, G. A. Paull & Sons; 4 and 5, J. H. Mufford & Sons; 6, Ralph Rendle.

Heifer, 2 years, in calf, not milking—1, C.P.R. Supply Farm; 2, Colony Farm; 3 and 4, G. A. Paull & Sons.

Heifer, senior yearling—1, C.P.R. Supply Farm; 2, Colony Farm; 3, Colony Farm; 4, G. A. Paull & Sons.

Heifer, junior yearling—1, C.P.R. Supply Farm; 2, Colony Farm; 3, C.P.R. Supply Farm; 4, 5 and 6, G. A. Paull & Sons.

Heifer calf, senior—1, C.P.R. Supply Farm; 2, Colony Farm; 3, G. A. Paull & Sons; 4, Colony Farm; 5, Ralph Rendle.

Heifer calf, junior—1 and 2, G. A. Pall & Sons; 3, Colony Farm; 4, C.P.R. Supply Farm; 5, Colony Farm; 6 and 7, Ralph Rendle.

Junior champion and reserve—1, C.P.R. Supply Farm; 2, G. A. Paull & Sons.

Senior champion and reserve—1, Colony Farm; 2, G. A. Paull & Sons.

Grand champion and reserve—1, Colony Farm; 2, G. A. Paull & Sons.

Bull, 3 years or over—1, J. H. Mufford & Sons; 2, G. A. Paull & Sons; 3, C.P.R. Supply Farm; 4, Colony Farm; 5, Ralph Rendle.

Bull, 2 years old—1, C.P.R. Supply Farm.

Bull, yearling—1, C.P.R. Supply Farm; 2, Colony Farm; 3, G. A. Paull & Sons.

Bull calf, senior—1, C.P.R. Supply Farm; 2, Colony Farm; 3, G. A. Paull & Sons.

Bull, calf, junior—1 and 2, G. A. Paull & Sons; 3, C.P.R. Supply Farm; 4, J. H. Mufford & Sons; 5, G. A. Paull & Sons; 6, Colony Farm.

Bull, junior champion— 1, C.P.R. Supply Farm.

Bull, senior champion—1, J. H. Mufford & Sons.

Bull, grand champion—1, J. H. Mufford & Sons.

Aged herd—1, C.P.R. Supply Farm; 2, Colony Farm; 3, G. A. Paull & Sons; 4, J. H. Mufford & Sons; 5, Ralph Rendle.

Junior herd—1, C.P.R. Supply Farm; 2, G. A. Paull & Sons; 3, Colony Farm; 4, G. A. Paull & Sons.

Senior get of sire—1, Colony Farm; 2, G. A. Paull & Sons; 3, J. H. Mufford & Sons; 4, G. A. Paull & Sons.

Junior get of sire—1, G. A. Paull & Sons; 2, C.P.R. Supply Farm; 3, Colony Farm; 4, G. A. Paull & Sons; 5, Ralph Rendle.

Progeny of dam—1, Colony Farm; 2, G. A. Paull & Sons; 3, Colony Farm; 4, C.P.R. Supply Farm; 5, J. H. Mufford & Sons; 6 and 7, G. A. Paull & Sons.

**SHORTHORNS**

Bull, 3 years or over — 1, James Turner; 2, Charles Yule.

Bull, 2 years old—1, J. Bulman & Sons.

Bull, senior yearling — 1, James Turner; 2, Charles Yule.

Bull, junior yearling—1, 2, A. and W. Watt; 3, Charles Yule.

Bull, senior calf—1, 2, James Turner; 3, Charles Yule; 4, A. and W. Watt.

Bull, junior calf—1, J. Bulman & Sons; 2, James Turner; 3, Charles Yule.

Bull, junior champion and reserve—1, A. and W. Watt; 2, James Turner.

Bull, senior champion and reserve—1, J. Bulman & Sons; 2, James Turner.

Bull, grand champion and reserve—1, J. Bulman & Sons; 2, James Turner.

Aged cow — 1, 2, J. Bulman & Sons; 3, Charles Yule; 4, James Turner.

Aged cow, with calf at foot—1, J. Bulman & Sons; 2, A. and W. Watt; 3, James Turner.

Heifer, 2 years old—1, J. Bulman & Sons; 2, A. and W. Watt; 3, 4, Charles Yule.

Heifer, senior yearling—1, 2, James Turner; 3, Charles Yule; 4, A. and W. Watt.

Heifer, junior yearling—1, A. and W. Watt; 2, 3, Charles Yule; 4, A. and W. Watt.

Senior calf—1, A. and W. Watt; 2, 3, 4, James Turner.

Junior calf—1, 2, James Turner; 3, A. and W. Watt.

Junior champion and reserve—1, 2, A. and W. Watt.

Senior champion and reserve—1, 2, J. Bulman & Sons.

Grand champion and reserve—1, 2, 3, J. Bulman & Sons.

Aged Herd—1, James Turner; 2, Charles Yule.

Junior herd—1, James Turner; 2, A. and W. Watt; 3, Charles Yule; 4, James Turner.

Senior get of sire—1, J. Bulman & Sons; 2, Charles Yule; 3, James Turner.

Junior get of sire — 1, 2, James Turner; 3, Charles Yule; 4, 5, A. and W. Watt.

Progeny of dam—1, J. Bulman & Sons; 2, Charles Yule; 3, James Turner; 4, A. and W. Watt.

British Columbia district shorthorn herd competition (must be at least three distinct and separate herds) — 1, J. Bulman & Sons; 2, James Turner; 3, A. and W. Watt; 4, James Turner.

Best shorthorn breeders' herd—1, J. Bulman & Sons.

**JERSEYS**

Cow, 4 years or over, in calf, not milking—1, Herbert E. Burbidge.

Cow, 4 years or over, milking—1, Herbert E. Burbidge; 2, W. Norbury; 3, A. E. Dumvill; 4, W. Norbury.

Cows, 3 years and under 4, milking or not milking—1, 2, Herbert E. Burbidge; 3, W. Norbury; 4, A. W. Aylard.

Heifer, 2 years in milk—1, A. E. Dumvill; 2, Herbert E. Burbidge; 3, A. E. Dumvill; 4, A. W. Aylard.

Heifer, 2 years in calf, not milking—1, J. Grauer & Sons, Ltd.; 2, Herbert E. Burbidge; 3, W. Norbury; 4, A. W. Aylard; 5, A. E. Dumvill.

Heifer, senior yearling—1, Philip G. Austin; 2, 3, A. E. Dumvill; 4, W. Norbury; 5, Herbert E. Burbidge.

Heifer, junior yearling—1, A. E. Dumvill; 2, Herbert E. Burbidge; 3, W. Norbury; 4, Herbert E. Burbidge; 5, A. E. Dumvill.

Heifer, senior calf—1, Herbert E. Burbidge; 2, H. Thompson & Son; 3, Herbert E. Burbidge; 4, A. E. Dumvill; 5, Captain C. R. Wilson.

Heifer, junior calf—1, 2, 3, A. E. Dumvill; 4, 5, Herbert E. Burbidge.

Junior champion and reserve—1, Philip G. Austin; 2, A. E. Dumvill.

Senior champion and reserve—1, J. Grauer & Sons; 2, Herbert E. Burbidge.

Grand champion and reserve—1, J. Grauer & Sons; 2, Herbert E. Burbidge.

Bull, 3 years or over — 1, A. E. Dumvill; 2, Charles Antenen; 3, George Sangster; 4, W. Norbury.

Bull, 2 years—1, J. Grauer & Sons, Ltd.; 2, H. Thompson & Son; 3, Herbert E. Burbidge; 4, Miller Ranch; 5, Captain C. R. Wilson.

Bull, yearling—1, W. R. McIntosh; 2, 3, A. E. Dumvill; 4, A. W. Aylard; 5, W. Norbury.

Bull, senior calf — 1, Herbert E. Burbidge; 2, 3, Charles Antenen; 4, 5, A. E. Dumvill.

Bull, junior calf—1, A. E. Dumvill.

Bull, junior champion and reserve—1, Herbert E. Burbidge; 2, W. R. McIntosh.

Bull, senior champion and reserve—1, A. E. Dumvill; 2, Charles Antenen.

Bull, grand champion and reserve

Continued on Page 18, Column 3

This advertisement is not published or displayed by the Liquor Control Board or by the Government of British

# FRED PERRY RETAINS AMERICAN TENNIS CROWN

## *Mudders Dominate Racing at Popular Willows Enclosure*

### Billie Wisp Splashes Way to Victory in Fourth Race to Return $32.50—Belle Mystery Scores Again—Daily Double Pays $183.60

"Mudders" had their innings yesterday on the mud - covered and sloppy track at The Willows and scored in the majority of events. As on the three previous days, a number of good prices were paid, with the $32.50 returned by Billie Wisp, in winning the fourth race, being the best price of the day. Rain fell during the greater part of the afternoon's racing, but it did not in any way dampen the spirits of the punters, who turned out in large numbers to witness the card. The Victoria Handicap, the feature race scheduled on yesterday's card, was canceled on account of the condition of the track, and a substitute race run in its place.

**BELLE MYSTERY REPEATS**

Belle Mystery, with Griffin up, scored her second victory of the present meet when she came to the wire in the second race and rewarded her backers with $20.85 for a two-dollar nose bet. She paid $10.20 for place, and $6.60 for show.

Jungle Shawl and Tiedemann, previous winners, repeated yesterday, winning the first and the seventh races, respectively. The punters made both horses the favorites and as a consequence, the returns were small. Jungle Shawl paid $3.50 to win and Tiedemann rewarded $6.35.

Jockey Colpitts brought Happy Madge to the wire in the fifth race, over the five and one-half furlongs, and returned $17.35 for a win ticket, while in the third event, Chief's Warbler, little better than a five-to-one shot, took a head decision from Sweet Pekoe, and paid off at $12.55.

**DOUBLE PAYS WELL**

The daily double returned its best price of the four days' racing, paying $183.60 for the two-dollar investment, the combination being Belle Mystery to Chief's Warbler. The one-two bet in the fifth race paid $19.85 and in the seventh race, $34.45.

Another fine card is arranged for today, with the Citizens' Handicap, the fifth race on the programme, listed as the feature.

**FIRST RACE—Claiming; Western Canada bred; three-year-olds and older; five and one-half furlongs:**

3709 Calgary Jubilee ..... 108
3690 Tomdil ..... *106
3716 Goldstream Girl ..... *103
3709 Ilston Whittier ..... *106
3697 Josella ..... *103
3681 Tuscalotta ..... *103
3674 Miss Goldstream ..... 108
3688 Belle Somers ..... *103

**SECOND RACE — Claiming; for three-year-olds and older; six furlongs and thirty yards:**

3696 Kate A. ..... *100
---- Principality ..... 103
3713 Frisco Bells ..... *109
3708 Lady Diskin ..... 102
3715 Eagle's Home ..... *100
3718 Maryland ..... *100
3718 Ima Dreamer ..... *107
3715 Vanbank ..... 107
3711 Big Joke ..... *101
3718 Bubsy C. ..... *97

Also eligible:
3722 Warren S. ..... 105

**THIRD RACE — Claiming; for three-year-olds and older; five and one-half furlongs:**

3695 Firmucan ..... 100
3638 Swifter ..... 105
3706 Zelma Mac ..... *107
---- Honeymill ..... *97
3696 Bondholder ..... 112
3710 Ed Garrett ..... *105
3703 Kind Words ..... *110
3710 Deep Beach ..... 112

Also eligible:
3551 Mahukona ..... *110
3704 Oliver ..... 105
3711 Genevieve M. ..... *107
3710 Oregon Mist ..... 102

**FOURTH RACE — Claiming; for three-year-olds and older; six furlongs and thirty yards:**

(3710) Beaver Boy ..... *108
3717 Gertie C. ..... 105
3695 Lord Goldstream ..... *100
3703 Perry Brite ..... *108
(3704) Silver Dime ..... 105
3717 Duplicity ..... *108
3713 Watch Girl ..... 106
(3711) Gaffstone ..... *103
3717 Sweep Past ..... *109
3713 Prom Girl ..... *105

Also eligible:
3717 Belle Mystery ..... *109

**FIFTH RACE — Citizens' Handicap; for three-year-olds and older; six furlongs and thirty yards:**

(3678) Ida S. ..... 109
3685 John Bane ..... 107
3692 †Adam Somers ..... 115
3699 †Ina Mae ..... 104
3678 †Lady Riaf ..... 105
3699 La Manga ..... 103
3670 Puako ..... 106
(3713) Louie Dear ..... 115
3670 Witeon ..... 106
3699 Judge Austin ..... 107

†J. L. Scobey entry.

**SIXTH RACE — Claiming; for three-year-olds and older; one mile and seventy yards:**

3708 Jane Macaw ..... 106
3706 Tiny Captive ..... 102
3706 Johnnie Hills ..... 108
3722 Duck Soup ..... 109
3709 Ballot Whittier ..... 102
3700 Laura Clay ..... 106
3716 Major Somers ..... 102
3718 Delizen ..... 114

**SEVENTH RACE—Claiming; for three-year-olds and older; one mile and one-sixteenth:**

3700 Zinn ..... *107
3718 Silver Bond ..... *107
3629 Primrose Day ..... *100
3722 Will Bank ..... *107
3715 Fair Allan ..... 112
3709 Prince Goldstream ..... *100
3722 Miss Montez ..... *104
3706 Don Fernando ..... *107
3700 Sporting Vein ..... 112
3721 Cassinette ..... *104

**SUBSTITUTE RACE—To be used if necessary; claiming; for three-year-olds and older; five and one-half furlongs:**

3706 Jim Booter ..... 105
3719 Greenshields ..... 115
3702 Cariboo Lad ..... *103
3711 Susan J. ..... 102
3720 Tommy Doyle ..... *105
3696 Dutch Boy ..... 115
3719 Gold Caps ..... 102
3719 Altavar ..... *110

Also eligible:
3719 Western Holiday ..... 100
3704 Brown Bonnet ..... *107
3719 Desert Storm ..... *97
3720 Tuscador ..... 98

*Apprentice allowance claimed.
First Post 2:15 P.M.
Weather Cloudy; Track Muddy.

## ROSS LOOKS AT HIS BEST

### Champion Dispells All Doubt About His Condition for Coming Fight

NEW YORK, Sept. 12 (AP).—Barney Ross today resumed training for his fifteen-round welterweight title defence against Jimmy McLarnin, in Madison Square Garden Bowl, Saturday night, after a two-day layoff because of the Jewish holidays.

The Chicago youngster dispelled any doubts as to his condition by stepping four fast rounds with two sparring partners, doing three rounds of exercises and then stepping on the scales to show his weight as 138 1-2 pounds, 1 1-2 pounds under the official weigh-in.

McLarnin continued his brisk training programme with an early-morning three-mile run in Central Park and four fast rounds against Calvin Reed, his speedy negro sparring mate. The pride of the Irish weighed 147 pounds after his work, showing he was holding his weight right where he wanted it. He weighed in at 145 3-4 last Thursday.

## FORTY WILL TEE OFF IN B.C. TOURNEY

### Local and Visiting Golfers to Start After Title Today at Colwood

A field of forty golfers, comparatively small, but at the same time containing plenty of quality, will tee off in the annual British Columbia closed championship at the Royal Colwood course, this morning, over the first eighteen of the seventy-two hole jaunt, which will end tomorrow afternoon. Phil Taylor, who won the crown last year on the Mainland, of the Victoria Golf Club, will be on hand in defence of his honors, and is hoping to repeat.

As post entries are being received at the clubhouse, there is every possibility that the field will be larger today. Alex Marling, professional at Colwood Club, will be in charge of the tournament, and therefore will not have the time to be one of the competing field. The amateur contenders will be well looked after in the way of prizes, as special awards will be given each day for the best gross and net scores.

**LAWSON ENTERED**

Despite the strength of the salaried field, Ken Lawson, young star from the Uplands Club, recent winner of the city championship, and medalist in the same tourney, will go to the post as one of the favorites. Lawson returned a pair of fine 72's in copping the qualifying round in the city classic. Golf of this nature should win over seventy-two holes.

Vancouver will be well represented, with the veteran Dave Black, many times holder of the crown, leading the list. Don and Dunc Sutherland, Fred Wood and several others have entered, while Victoria's contingent will be as strong as ever.

**THE PAIRINGS**

The pairings follow:

9:00 — H. Brynjolfson and S. Peters.
9:05—C. Coville and W. Davis.
9:10—A. Tate and G. K. Thompson.
9:15—H. H. Allen and S. P. Powell.
9:20—Al Adair and R. Ford.
9:25—Cecil Brown and Jim Nicholl.
9:30—Ken Lawson and Dave Black.
9:35—Jim Bell and Walter Gravlin.
9:40—Allan Taylor and Don Sutherland.
9:45—Stan Leonard and Phil Taylor.
9:50—Jim Todd and Fred Wood.
9:55—Bob Dickinson and Fred Clunk.
10:00—Sandy Marling and Harry Winder
10:05—Bob Morrison and Dunc Sutherland.
10:10—R. P. Baker and Fed Burns.
10:15—F. Sayward-Wilson and Benny Colk.
10:20—Harold Pretty and Ernie Tate.
10:25—J. R. Matson and W. Bone.
10:30—J. M. Nichol and George Bailey.
10:35—G. S. Henley and J. D. McDonald.
10:40—Captain Wilder and D. M. Ellen.

**To Supervise B.C. Golf Tourney**

ALEX MARLING

VETERAN professional at the Royal Colwood Golf Club, who will supervise the staging of the annual British Columbia closed championship, which will open at the suburban course today. Play will be over seventy-two holes, thirty-six each day.

## *British Golf Team Arrives*

TORONTO, Sept. 1 (CP). — The British team of women golf stars, headed by Doris Chambers, had arrived here today, and collectively declared themselves anxious to get down to real practice for their international match against an all-star Canadian team here, next Saturday. In addition to Miss Chambers, the British team's personnel includes such aces as Diana Fishwick, Molly Gourlay, Wanda Morgan, Diana Plumpton, Pamela Barton, Mrs. George Coats and Mrs. J. B. Walters. The United States will be represented by eight players.

## *BELIEVE IT OR NOT* - - - - - - - *By Ripley*

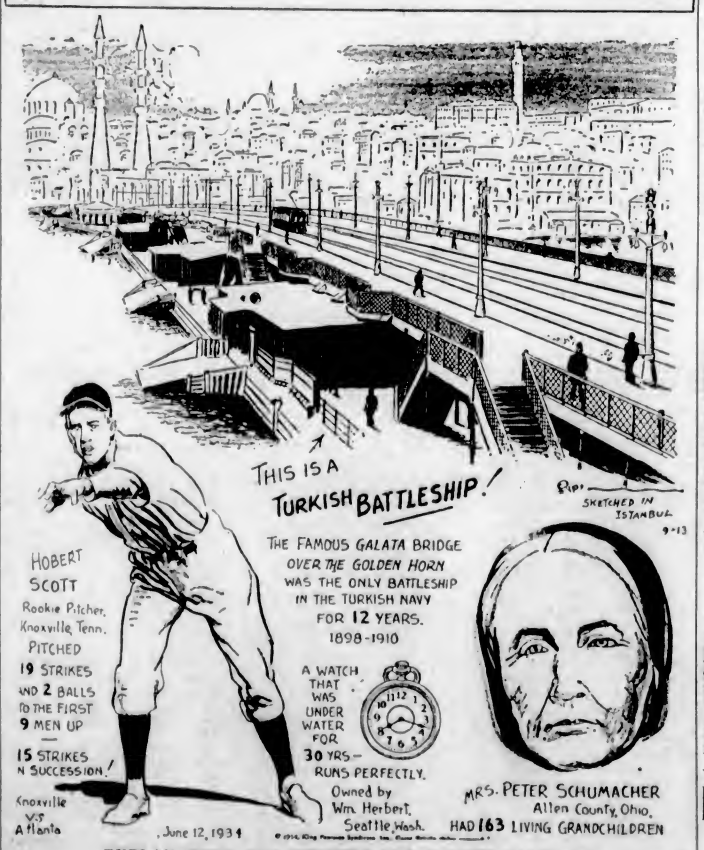


EXPLANATION FOR YESTERDAY'S RIPLEY CARTOON

**A Dozen Seidels Upside Down**—Charles Porter, of Sydney, Australia, who drinks twelve glasses of beer while standing on his head, in about forty years old and has discovered that he can drink more beer in this acrobatic attitude than if he were normally leaning against a bar. He is a popular town character, well known to tourists. His first upside down drinking was a prank, but he has since turned many an honest dollar by becoming a professional. He is able to stand on his head, balancing himself with one arm while he uses the other to carry the seidels to his lips. He usually winds up his performance by playing a mandolin, still standing on his head.

**Oil of Mustard**—The seeds of the black mustard contain a bland, fixed oil which is removed by expression. But the oil so removed is not the volatile, pungent, colorless oil of mustard. The latter is produced by the action of myrosin on potassium myronate, in the presence of water. Myrosin and potassium myronate are both contained in the black mustard seed. After the fixed oil has been removed, the crushed seeds are treated with water and distilled, yielding the volatile oil of mustard.

Please address all queries to Cartoonist Ripley, c/o King Features, New York City, N.Y.

## Colonist Daily Form Chart

PUBLISHED BY AL HARDY
(Copyright 1934)

Presiding Judge and Handicapper, W. J. McKeon
Racing Secretary, Capt. S. Jones — Starter, W. J. Neary
Paddock Judge, H. F. Hepburn — Official Veterinary, R. Hamilton, V.S.
Associate Judge, Earle A. Lewis — Official Timer, E. A. McAvoy

Willows Park, Victoria, B.C., Wednesday, September 12, 1934. Fourth Day

FIVE FURLONGS TRACK

3716—FIRST RACE—Claiming. Western Canada-breds. Three-year-olds and older. Purse divided: First, $115; second, $40; third, $20; balance to other starters.
SIX FURLONGS AND THIRTY YARDS

| Index | Horse and Owner | Wt. | St. | ¼ | ½ | ¾ | Str. | Fin. | Jockey | OdsStr |
|---|---|---|---|---|---|---|---|---|---|---|
| (3709) | Jungle Shawl 4 (Fullrin) | 111 | 5 | — | 3d | 5hd | 2o | 1nk | Sena | .75 |
| 3709 | Gypsophila 7 (SeptonSt) | 109 | 3 | — | 1½ | 1½ | 1½ | 2d | Solomon | 3.40 |
| (3703) | Tableau Vivon 3 (JHHitt) | 106 | 1 | — | 3½ | 3d | 3d | 3d | Young | 17.25 |
| 3681 | Goldstream Girl 6 (IMan) | 105 | 6 | — | 4hd | 4hd | 4½ | 4½ | Griffin | 10.35 |
| 3705 | Major Somers 8 (Cpnhvr) | 108 | 4 | — | 5h | 5h | 5h | 5h | Colpitts | 8.90 |
| 3695 | Vancouver Lad 4 (J&DSt) | 110 | 3 | — | 6 | 6 | 6 | 6 | Holecko | 6.65 |

$2 MUTUELS — Str. Pl. Sh. — Winner
Jungle Shawl ..... $3.50 $2.70 $2.45 — Br.G. 4. Liberty Loan-Sunny Ways
Gypsophila ..... — $3.55 $2.70 — Trained by
Tableau Vivon ..... — — $4.40 — H. M. Fullerton

At post 5 mins. Off at 3.31½. Time :35, :51 2-5, 1.16 4-5, 1.19 3-5. Weather showery. Track muddy. Start good. Won driving.

Jungle Shawl permitting Gypsophila to set the pace until turning for home came fast on the outside under mild urging and subdued the latter nearing the finish. Gypsophila showed her usual liking for the going, and while saving ground throughout could not hold the winner. Tableau Vivon was always best of the others. Winner entered to be claimed for $300.

3717—SECOND RACE—Claiming. Three-year-olds and older. Purse divided: First, $115; second, $40; third, $20; balance to other starters.
SIX FURLONGS AND THIRTY YARDS

| Index | Horse and Owner | Wt. | St. | ¼ | ½ | ¾ | Str. | Fin. | Jockey | OdsStr |
|---|---|---|---|---|---|---|---|---|---|---|
| (3706) | Belle Mystery 4 (Burgess) | 109 | 2 | — | 8nk | 3hd | 5o | 1hd | Griffin | 9.45½ |
| 3703 | Hub Petty 6 (D&MSt) | 108 | 4 | — | 1½ | 1½ | 2o | 2o | Young | 8.05 |
| (3654) | King at Arms 8 (Scobey) | 113 | 1 | — | 2½ | 2d | 3½ | 3o | W. Robertson | 8.75 |
| 3698 | Sweep Past 6 (MHBarry) | 109 | 5 | — | 5d | 6½ | 4d | 4½ | Thorogood | 3.65 |
| 3631 | Santorio 8 (OLBrown) | 108 | 6 | — | 6d | 5d | 6½ | 5o | Russell | 16.85 |
| 3693 | Duplicity 5 (RMFullerton) | 108 | 6 | — | 7½ | 7h | 7½ | 6o | Solomon | 13.85 |
| 3407 | Zahn 7 (DLHickcox) | 108 | 3 | — | 4 | 9 | 8 | 7o | Sena | 10.35 |
| 3682 | Gertie C. 3 (ColBoyleSt) | 105 | 8 | — | 4½ | 4hd | 5nk | 8d | Pendergrass | 3.75 |
| 3647 | We Be 5 (IrvineBros) | 109 | 7 | — | 6½ | 6nk | 8d | 9 | Colpitts | 5.65 |

$2 MUTUELS — Str. Pl. Sh. — Winner
Belle Mystery ..... $20.85 $10.20 $6.60 — B.F.4. Omar Khayyam-Margaret Lawrence
Hub Petty ..... — $6.15 $1.90 — Trained by
King at Arms ..... — — $4.45 — G. Osborne

At post 5 mins. Off at 3.11. Time :24 3-5, :50, 1.15 1-5, 1.19 3-5. Weather raining. Track muddy. Start good. Won driving.

Belle Mystery moving up behind the pace going down the back stretch came fast when called on after turning for home and won when her rider outfinished the boy on Hub Petty. The latter ran a winning race, although tiring somewhat nearing the wire. King at Arms raced evenly after being passed by the winner. Sweep Past could not get to the leaders. Santorio finished well in the drive. Gertie C. quit. Winner entered to be claimed for $400. Overweight—Zahn (3).

3718—THIRD RACE—Claiming. Three-year-olds and older. Purse divided: First, $115; second, $40; third, $20; balance to other starters.
SIX FURLONGS AND THIRTY YARDS

| Index | Horse and Owner | Wt. | St. | ¼ | ½ | ¾ | Str. | Fin. | Jockey | OdsStr |
|---|---|---|---|---|---|---|---|---|---|---|
| 3703 | Chiefs Warbler 6 (Briggs) | 108 | 7 | — | 4h | 4½ | 3½ | 1hd | Sena | 5.27½ |
| 3696 | Sweet Pekoe 3 (WSmith) | 106 | 6 | — | 1½ | 1½ | 1nk | 2d | Holecko | 6.65 |
| 3626 | Ima Dreamer 6 (Ynabid) | 116 | 1 | — | 2½ | 3d | 5o | 3hd | W. Robertson | 3.55 |
| 3460 | Dutch Uncle 4 (LBanerfi) | 111 | 4 | — | 7h | 6h | 5d | 4d | Pendergrass | 5.35 |
| 3700 | Maryland 6 (BBowell) | 111 | 8 | — | 8hd | 3hd | 4hd | 5o | Russell | 6.45 |
| 3700 | Silver Bond 5 (J&DSt) | 111 | 10 | — | 10 | 7½ | 7o | 6o | Solomon | 67.45 |
| 3696 | Bubsy C. 6 (WDSmith) | 108 | 3 | — | 5nk | 5½ | 6o | 7o | Colpitts | 5.80 |
| 3704 | Arrowtop 5 (JPGill) | 111 | 6 | — | 8d | 9o | 8o | 8o | Sporri | 45.15 |
| 3687 | Delizen 4 (Lee&Lee) | 116 | 8 | — | 6½ | 8hd | 9o | 9d | R. Greenwood | 31.05 |
| ---- | Vance Brite 6 (MasWilan) | 111 | 9 | — | 9½ | 10 | 10 | 10 | Athey | 67.45 |

$2 MUTUELS — Str. Pl. Sh. — Winner
Chiefs Warbler ..... $12.55 $6.30 $3.80 — B.M. 6. Little Chief-Sing On
Sweet Pekoe ..... — $8.10 $4.55 — Trained by
Ima Dreamer ..... — — $3.20 — H. O. Briggs

At post 4 mins. Off at 2.44. Time :35, :51 1-5, 1.17 2-5, 1.30 1-5. Weather drizzling. Track muddy. Start good. Won driving.

Chiefs Warbler remaining within striking distance of the leaders, and aided by good handling, came steadily in the drive and proved best in a sustained duel. Sweet Pekoe hung on gamely when challenged, but had not sufficient to resist the winner. Ima Dreamer ran a good race. Dutch Uncle from a slow beginning finished well. Maryland was tiring. The others never figured. Winner entered to be claimed for $300. Overweight—Sweet Pekoe (4).

DAILY DOUBLE, BELLE MYSTERY TO CHIEFS WARBLER, PAID $183.60 FOR $2.00

3719—FOURTH RACE—Claiming. Three-year-olds and older. Purse divided: First, $115; second, $40; third, $20; balance to other starters.
FIVE AND ONE-HALF FURLONGS

| Index | Horse and Owner | Wt. | St. | ¼ | ½ | ¾ | Str. | Fin. | Jockey | OdsStr |
|---|---|---|---|---|---|---|---|---|---|---|
| 3609 | Billie Wisp 7 (DrmdnSt) | 100 | 4 | — | 3½ | 2nk | 1nk | 1nk | Griffin | 15.35 |
| 3674 | Western Holiday 5 (I.&L) | 105 | 3 | — | 3½ | 1nk | 2½ | 2½ | Pendergrass | 25.30 |
| ---- | Greenshields 9 (HSornm) | 110 | 7 | — | 6½ | 5½ | 3½ | 3d | Sena | 5.65 |
| 3654 | Altavar 7 (NorthwestSt) | 110 | 5 | — | 4d | 4½ | 5d | 4½ | Young | 1.40 |
| 3682 | Desert Storm 7 (IrvineBr) | 100 | 1 | — | 1nk | 3d | 4o | 5o | Colpitts | 3.30 |
| 3684 | Gold Caps 6 (AJEllis) | 106 | 6 | — | 8 | 7nk | 6o | 6o | W. Robertson | 13.45 |
| 3673 | Intruder 6 (TBuell) | 115 | 8 | — | 7d | 6hd | 7nk | 7nk | Athey | 5.20 |
| 3654 | Marion B. 5 (SBrodie) | 108 | 5 | — | 5nk | 8 | 8 | 8 | Sporri | 35.65 |

$2 MUTUELS — Str. Pl. Sh. — Winner
Billie Wisp ..... $32.50 $10.55 $7.85 — B.G. 7. Will o' the Wisp-Twin Girl
Western Holiday ..... — $18.55 $9.25 — Trained by
Greenshields ..... — — $4.20 — W. Cunningham

At post ½ min. Off at 4.15. Time :23 1-5, :52, 1.08, 1.10 3-5. Weather cloudy. Track muddy. Start straggling. Won driving.

Billie Wisp moving up behind Western Holiday when the latter assumed the lead nearing the far turn, went to the front turning for home and held the advantage to the finish. Western Holiday raced Desert Storm into defeat and held on gamely under pressure. Greenshields made a bid on the outside leaving the back stretch, was prominent thereafter but could not get to the top. Altavar lacked speed. The others were always outrun. Winner entered to be claimed for $300. Overweights—Western Holiday (5), Desert Storm (3).

3720—FIFTH RACE—Claiming. Three-year-olds and older. Purse divided: First, $115; second, $40; third, $20; balance to other starters.
FIVE AND ONE-HALF FURLONGS

| Index | Horse and Owner | Wt. | St. | ¼ | ½ | ¾ | Str. | Fin. | Jockey | OdsStr |
|---|---|---|---|---|---|---|---|---|---|---|
| 3702 | Happy Madge 4 (EBrooks) | 100 | 1 | — | 8hd | 1hd | 1½ | 1½ | Colpitts | 7.67½ |
| 3711 | Tommy Doyle 8 (WilwPk) | 105 | 4 | — | 5o | 3½ | 3o | 2½ | Young | 1.95 |
| 3704 | Arroyo Grande 3 (Healey) | 105 | 7 | — | 4d | 4o | 4o | 3nk | Russell | 3.90 |
| 3702 | Tuscador 7 (WesternSt) | 100 | 3 | — | 1o | 2d | 2d | 4o | Griffin | 13.60 |
| 3711 | Dawn Breeze 4 (Stynson) | 110 | 6 | — | 7½ | 6o | 6o | 5d | Solomon | 15.90 |
| 3703 | Curly Locks 3 (WCrwfrd) | 108 | 6 | — | 5½ | 5o | 5d | 6o | W. Robertson | 17.35 |
| 3706 | Deserette 5 (LBuchanan) | 106 | 8 | — | 8 | 8 | 7hd | 7o | Sporri | 8.15 |
| 3706 | Bunyora 7 (ColBoyleSt) | 105 | 5 | — | 6d | 7½ | 8 | 8 | Pendergrass | 7.65 |

$2 MUTUELS — Str. Pl. Sh. — Winner
Happy Madge ..... $17.35 $7.45 $5.00 — B.F. 4. Noctifer-Happy Molly
Tommy Doyle ..... — $9.00 $2.85 — Trained by
Arroyo Grande ..... — — $3.10 — C. Thurman

At post 5 mins. Off at 4.44. Time :34, :50 1-5, 1.03 1-5, 1.11. Weather clear. Track muddy. Start good. Won easily.

Happy Madge went to the front on the outside going down the back stretch, when Tuscador bore out, and was always in command thereafter to win under a hand ride with the boy looking back. Tommy Doyle, best of the others, also finished hand ridden. Arroyo Grande caught the tiring Tuscador nearing the finish. Bunyora, in close quarters on the first turn, floundered and interfered with Dawn Breeze and Deserette. Winner entered to be claimed for $300.
Overweights—Arroyo Grande (8), Tuscador (3), Deserette (1).

ONE-TWO TICKETS ON FIFTH RACE PAID $19.85 FOR $2.00

3721—SIXTH RACE—Claiming. Three-year-olds and older. Purse divided: First, $115; second, $40; third, $20; balance to other starters.
ONE MILE AND ONE-SIXTEENTH

| Index | Horse and Owner | Wt. | St. | ¼ | ½ | ¾ | Str. | Fin. | Jockey | OdsStr |
|---|---|---|---|---|---|---|---|---|---|---|
| 3713 | Poor Pan 4 (RFField) | 109 | 5 | 1o | 1½ | 1o | 1½ | 1½ | Solomon | 2.95 |
| 3679 | Dr. Jillson 4 (JLScobey) | 111 | 6 | 6 | 5o | 4½ | 3d½ | 2o | W. Robertson | 2.95 |
| 3707 | Booster Twist 6 (Cepsity) | 105 | 1 | 5d | 3o | 2o | 2d | 3½ | Colpitts | 3.60 |
| 3713 | Lucky Jack 5 (McKinney) | 109 | 8 | 4o | 4½ | 6o | 4hd | 4o | Russell | 6.50 |
| (3700) | Lobella Ellsworth 7 (Cgm) | 103 | 3 | 2½ | 2½ | 3½ | 5o | 5½ | Sena | 5.38 |
| 3573 | Joe Sam 3 (CWoolleySt) | 105 | 4 | 3o | 6 | 6 | 6 | 6 | Young | 13.45 |

$2 MUTUELS — Str. Pl. Sh. — Winner
Poor Pan ..... $7.90 $4.00 $2.80 — Blk.G. 4. Pagan Fan-Destiny
Dr. Jillson ..... — $4.25 $3.00 — Trained by
Booster Twist ..... — — $3.00 — R. F. Field

At post 6 mins. Off at 5.31. Time :26 1-5, :52, 1.18 4-5, 1.44, 1.55 2-5. Weather clear. Track muddy. Start fair. Won handily.

Poor Pan, going to the front soon after the break and displaying the most speed throughout, was always in complete command. Dr. Jillson, caught flatfooted and away badly, moved up fast on the rail through the last quarter, but could not get to the winner. Booster Twist made a bid on the outside going down the back stretch the second time, eliminated Lobella Ellsworth but could not get to the winner. Joe Sam threw his rider twice before the start and broke tardily. Winner entered to be claimed for $300. Overweights—Lobella Ellsworth (1) Joe Sam (5).

3722—SEVENTH RACE—Claiming. Three-year-olds and older. Purse divided: First, $115; second, $40; third, $20; balance to other starters.
ONE MILE AND ONE-EIGHTH

| Index | Horse and Owner | Wt. | St. | ¼ | ½ | ¾ | Str. | Fin. | Jockey | OdsStr |
|---|---|---|---|---|---|---|---|---|---|---|
| (3706) | Tiedemann 5 (RConsdon) | 107 | 3 | 3d | 1o | 1½ | 1o | 1o | Colpitts | 5.17½ |
| 3708 | Chepera 6 (RLCarter) | 113 | 1 | 1o | 2o | 2o | 3d½ | 2o | Pendergrass | 6.75 |
| 3709 | Miss Montez 6 (RBBrass) | 104 | 6 | 2½ | 3½ | 3½ | 3½ | 3d | Griffin | 3.60 |
| 3561 | Warren S. 5 (MissDWian) | 112 | 8 | 6o | 6o | 4o | 4½ | 4o | Athey | 65.30 |
| 3708 | Willbank 8 (NorthwestSt) | 107 | 5 | 4nk | 4nk | 5½ | 5o | 5o | Young | 18.70 |
| 3706 | Duck Soup 4 (JATimpson) | 106 | 7 | 5½ | 6o | 6½ | 6o | 6o | W. Robertson | 6.45 |
| 3675 | Dare Devil 8 (LBuchanan) | 112 | 6 | 6½ | 7o | 7o | 7o | 7½ | Sporri | 7.60 |
| 3708 | Rufe McClain 6 (IMGrzz) | 112 | 4 | 7½ | 8½ | 8½ | 8½ | 8o | Chipping | 62.05 |
| 3700 | Rineon Field 6 (Knowles) | 107 | 9 | 8½ | 9o | 9½ | 9½ | 9½ | Sena | 4.10 |
| 3708 | Ludenist 7 (J&DSt) | 107 | 10 | 10 | 10 | 10 | 10 | 10 | Solomon | 18.70 |

$2 MUTUELS — Str. Pl. Sh. — Winner
Tiedemann ..... $6.35 $4.00 $3.30 — B.G. 5. Bachelor Bird-La Royale
Chepera ..... — $11.70 $5.50 — Trained by
Miss Montez ..... — — $3.70 — L. Copenhaver

At post 1½ mins. Off at 5.54½. Time :35, :54, 1.16 2-5, 1.45, 1.59. Weather clear. Track muddy. Start good. Won handily.

Tiedemann assumed the lead rounding the clubhouse turn and well rated was never in danger thereafter. Chepera set the early pace, continued courageously when beaten and was best of the others. Miss Montez raced evenly. The others were never factors. Winner entered to be claimed for $300. Overweight—Duck Soup (1).

ONE-TWO TICKETS ON SEVENTH RACE PAID $34.45 FOR $2.00

## BILLIARD LOOP HEADS ELECTED

### Last Season's Officers Are Returned for Another Term—Entries Close Sept. 21

Expressing their appreciation of the excellent way in which the officers had conducted the business of the league during the 1933-34 season, delegates attending the annual meeting of the City Billiard League yesterday evening at the Elks Club returned the complete slate of officials for another term.

It was decided to hold the next meeting of the league on Friday, September 21, which was set as the final date for the filing of entries. Clubs represented at yesterday evening's meeting were Pro Patria Branch, Britannia Branch, Elks Club, Island Club, Army and Navy Veterans and the Tillicum Athletic Club. Organizations wishing to enter the loop are asked to communicate with Dave Croston, league secretary, at the Elks Club.

The officers of the league are: President, D. Crowther; vice-president, P. C. Payne, and secretary-treasurer, Dave Croston.

## DEFEATS ALLISON IN FIVE SETS TO REMAIN CHAMPION

### Brilliant English Star and World's Ranking Singles Player Turns Back Threat Offered by United States Ace, 6-4, 6-3, 3-6, 1-6, 8-6—Loser Displays Courage

By EDWARD J. NEIL
Associated Press Sports Writer.

FOREST HILLS, N.Y., Sept. 12 (AP).—Fred Perry, the shiny black-haired easy-going British ace of all the tennis world, won the United States singles championship for the second straight year today, beating dogged Wilmer Allison, United States second best in the ratings, 6-4, 6-3, 3-6, 1-6, 8-6, but he came as close as a man can come to tossing off his crown while still managing to retain it.

FRED PERRY

Well on the way to the simple, easy victory that was expected of one who holds about all the major singles titles there are, Perry loafed and carelessly stroked his way into trouble that in the end all but overcame him. In absurdly simple fashion, the debonaire Englishman, strutting a little between each shot, sailed through the first two sets at 6-4, then 6-3.

The forehand of the American veteran of Davis Cup doubles play missed the back line by feet. The grinning Briton, enjoying himself immensely, needed only to keep the ball in play long enough to be certain the points would come his way.

**SECOND SET SIMPLE**

The second set was even simpler, as Perry tore through the first four games, twice breaking Allison's service as though he were merely testing his strength, then dropped three straight when he was sure of it, and wound up with two more in a row, in which he allowed the harrassed, out-generaled, outplayed Texan exactly two points.

There was no sign of uprising as Perry eased into a 3-2 lead in the third set, and the folks in the stands were muttering and beginning to look toward the exits. Perry seemed almost to sense the feeling, and, as though he wished to hold the spotlight a little longer, tossed off four straight games and the set to Allison, 6-3.

Perry was standing casually at the base line through this and the next set, where he won the second game on his own service, and then dropped five straight for a total of eight points without deucing even one game. He hit what came directly to him, and he'd run casually for one if it wasn't far away. The close, difficult ones he paid no attention to at all.

Totally unable to catch the humor and the casualness of the situation, Allison thundered and volleyed, ran, leaped and perspired and all of a sudden his game shook itself into place.

**PERRY PRESSED**

Now that he had to win or lose his title, it was Perry who started pressing, and the crowd revelled in the situation. Forcing his way to the net, Allison angled his backhand down the sidelines, boomed his forehand into the corners, and had Perry running as he hasn't run for quite some time.

The first break of the final set came in the sixth game. Allison faltered just enough. He missed an easy kill at the net, and again overdrove the back line. Perry led 4-2 in games and promptly made it 5-2 with his own service at love.

Again the crowd sighed in unison and looked towards the exits, but the Texan still wasn't through. He ripped to the net after his service balls to win one at love, and then he broke through Perry in the ninth. Allison held his own service in the tenth game and the count was five all.

Allison made four straight outs to lose the eleventh, and though he held his service in the twelfth game, it was his last gasp.

**GOES DOWN FIGHTING**

Like an expert bringing a gallant black bass to the net, Perry played him here and there, running him cross court, driving him deep, and passing him at the net, winning the thirteenth game on service to go to 7-6, and the fourteenth through Allison's fading delivery to clinch the title again. Wearily, barely able to stand, Allison pumped the last shot into the net and staggered off the courts.

## RUGGERS TO OPEN OCT. 13 IN VICTORIA

### Teams to Swing Into Action Earlier—May Play McKechnie Cup Games Again

Rugby machines in the various divisions of the Victoria Rugby Union will swing into action October 13, it was definitely announced at Tuesday's meeting of officials and delegates, held in the board room of The Colonist. Entries must be filed with Secretary George Paulin by September 25, after which the fixtures for the opening date will be made known. Presided over by President Carew Martin, the meeting was largely attended, which is a good indication that the oval ball game will, no doubt, enjoy one of its most successful seasons.

With the minutes of the last general meeting gone through, the gathering opened with a vote of thanks extended to J. R. Matson for the use of the board room for meetings. It was then decided to hold meetings every Tuesday evening at 5 o'clock during the season.

**CHOSEN DELEGATES**

Arthur H. Cox and Fred Cabeldu were chosen as delegates of the Victoria Union to attend the meeting of the British Columbia Union in Vancouver next Tuesday night. The local representatives will have several important items to bring before the provincial body for discussion.

It was also decided to get back into McKechnie Cup competition this year, but only on one basis, and that is that 75 per cent of the gates go to the home team and the other 25 per cent to the British Columbia Union. As the cup fixtures have proved a financial failure the last two years, local officials decided that this would be the only way they could compete in the series this season. The matter will be put before the meeting in Vancouver next week.

**PARK SITUATION**

It was announced that the Royal Athletic Park had already been obtained for the annual army game to be held this year on November 12 between the Canadian Scottish and the 5th Brigade, last year's senior champions. The local enclosure has been acquired for Boxing Day, December 26, and two tentative dates have been arranged for in January and February. The ruggers will have the use of Macdonald Park, but will have to alternate each Saturday with the two grounds so as to save the grass.

The union will approach the city parks board for the roping off of the Macdonald Park and the erection of goal posts. Other necessities will also be asked for. Just before the meeting adjourned, Brian Hunnings was reappointed official registrar of players.

## BOWLING

Twenty-four teams, playing in four sections of six teams each, are expected to compete in the Olympic Commercial Tenpin League this season. Clubs entered include Northwestern, Hustlers, Scott & Peden (two teams), Kents, Imperial Oil, Times, McDonald Consolidated, A. P. Slade, Johnson-Wilfert, Victoria Shoe, National Motors, Lumberjacks, Modern Shoe and Pantorium. Entries will close on Monday, September 17, when the first meeting of the league will be held. Clubs wishing to enter can obtain full particulars from the Olympic Recreations.

Teams in the Olympic Senior Tenpin League will swing into action on Tuesday, September 18, with all four quintettes in action. The clubs are: Tillicum Athletic Club, Slingers Wine, Poodle Dog Cafe, and a fourth team, the sponsors of which have not been definitely decided.

Teams entered in the Olympic Women's Fivepin League are as follows: Happy Rollers (last year's champions), Crescents, Flashes, Marionettes, Lucky 13 and Olympics. Clubs wishing to enter can secure full information from the Olympic Recreations.

Frank Whitford was named president of the Interservice Fivepin Bowling League, Tuesday evening, at the Arcade Alleys. J. Tharrett was named vice-president and C. A. Kinney returned to office as secretary. Harry Thompsett was elected honorary president.

Entries will close on Saturday, September 15, and play will open on Monday, September 17. Clubs wishing to enter may leave their applications at the Arcade Alleys.

The game of dominoes was not known in Europe until the middle of the eighteenth century, but it has spread all over the world.

# DUNLAP DETHRONED AS U.S. AMATEUR CHAMPION

## *Turnesa Puts Out Titleholder After Day of Big Upsets*

### Nineteen-Year-Old Shotmaker Makes Way for a New Monarch in Amateur Circles—Somerville Eliminated—All Canadians Are Out of Meet —"Scotty" Campbell Joins the Gallery

BROOKLINE, Mass., Sept. 12 (AP). — The youthful light-horse cavalry of amateur golf, galloping roughshod into the fifth round, today numbered the defending champion, George T. Dunlap, Jr., of New York, and the remaining three Canadian challengers among its victims, in one of the wildest days in the history of the United States championship.

Dunlap, as the climax to a lacklustre defence of the crown he gained so spectacularly a year ago, was summarily eliminated by nineteen-year-old Willie Turnesa, of Elmsford, N.Y., youngest of seven golfing brothers, in a third round encounter, 3 and 2. Turnesa then combined with the sensational twenty-one-year-old Texas State champion, Reynolds Smith, to help make the tournament safer for sharpshooting sons of the United States. Together, they disposed of the two remaining Canadian threats, as Turnesa whipped Jack Nash, 4 and 2, and Smith came from behind to beat Ross ("Sandy") Somerville, one up, in a nineteen-hole match that was one of the day's biggest thrillers.

**LOSES TOUGH MATCH**

Somerville, who took the United States championship to his London, Ont., home, was upset after being two up with three holes to go.

Smith started to overhaul the Canadian by winning the short sixteenth in par, while Sandy caught a trap with his tee-shot and recovered badly. They halved the seventeenth, and Smith squared the match on the eighteenth by sinking a six-footer. Playing the nineteenth, Smith fired his second shot seventeen feet from the hole, while Somerville's rolled beyond to the rough. Sandy chipped back weakly and conceded the match.

The title-seekers played through a double-barreled programme of two matches during the strenuous day. In the morning, Somerville accounted for the scalp of Sidney Noyes, New York, by one up, while young Nash defeated Charles Kocis, Detroit, one up.

Against the brilliant Turnesa this afternoon, however, the London youth's game fell away slightly. He needed 39 on the out-trip, while Turnesa shot a string of 4's and carded 37 for a two-hole lead. Nash rallied as he collected three 3's over a stretch of seven holes. But meantime, Turnesa was bagging a pair of 2's, one of which ended the duel on the sixteenth.

The other Canadian who marched out hopefully in the third round, Jack Cameron, of Montreal, caught driver trouble, and went down by 2 and 1 before Eddie Driggs, of New York.

**EVANS SURVIVES**

The day's heavy programme, reducing the field from sixty-four to sixteen players for the fifth round, and another double-header session of eighteen-hole matches tomorrow, otherwise was featured by the elimination of all ex-champions except forty-four-year-old Chick Evans, of Chicago, and the survival of T. A. (Tony) Torrance, Great Britain's lone entry, as the sole foreign threat.

Torrance removed the sensational San Franciscan, Jimmy French, by 2 and 1, after scoring an impressive victory over Johnny Lehman, of Chicago, former Western champion, 4 and 3, in the morning round.

Evans, who last held the title in 1920, took George H. Flinn, Jr., of Pittsburgh, into camp, by two up, with a great finish, after beating fifty-year-old Chandler Egan, of California, 2 and 1, in a colorful third round.

It was a bad day, on the whole, for champions and ex-champions. Besides Dunlap, Somerville and Egan, big Jess Sweetser, of New York, yielded in the third round, 3 and 2, to Harry Givan, of Seattle, who was in turn ousted by Harry Gandy, Oklahoma City star, one up.

**CAMPBELL BEATEN**

Albert "Scotty" Campbell, the twenty-year-old Seattle player, who has won the Canadian amateur crown twice in a row, was knocked out in the fourth round by Ernest F. Peiper, Jr., of San Jose, Cal., 5 and 4.

Atlanta's latest golfing pride, Charles Yates, will meet Turnesa tomorrow, in the fifth round. Yates popped over Carl Dann, Jr., of Orlando, Fla., 4 and 3, and then routed Bob Kepler, of Dayton, Ohio, 5 and 4.

Winner of the Turnesa-Yates match will have the doubtful privilege of colliding with W. Lawson Little, Jr., holder of the British amateur crown, in the afternoon. Little disposed in turn of Milan Heath, of Boston, 3 and 2, and Chester O'Brien, of St. Louis, 4 and 3.

The Texas delegation kept two standard-bearers in the battle dominated by youth, as Dave Goldman, of Dallas, with one of the day's most brilliant performances, routed sixteen-year-old Bobby Jacobson, of Deal, N.J., and conqueror of Johnny Goodman yesterday, 6 and 4.

**TODAY'S DRAW**

Pairings for the fifth round tomorrow morning, are: Hass vs. Goldman, Torrance vs. Driggs, Peiper vs. Martin, Smith vs. Day, Stuart vs. Evans, Combs vs. Armstrong, Turnesa vs. Yates, Little vs. Gandy.

MEN'S
**Trench Coats**
Very Special Values. Light shades, also blue.
$6.50 $7.50 $8.50
**Price & Smith, Ltd.**
614 YATES STREET

HORSE RACING at WILLOWS PARK
SEPT. 8 TO SEPT. 24

Admission - - - 55¢
(Ladies and Gentlemen)
Colwood Park Association, Ltd.

### *Retired U.S. Navy Officer in City*

One of the foremost seafaring men in the United States is a city visitor, in the person of Admiral W. B. Franklin, U.S.N., retired. With Mrs. Franklin, he is registered at the Empress Hotel.

Admiral Franklin will leave shortly for Arizona. He and Mrs. Franklin have been visiting the Canadian Rockies.

Admiral Franklin was in charge of the naval training encampment at Pelham Park, New York, during the World War. He is an enthusiastic mountain climber and expressed himself as delighted with the mountains in Canada.

Obtainable at Vendors or Direct From Liquor Control Board, Mail Order Department, Vancouver, B.C.

## Giving Cochrane Advice

Connie Mack, veteran manager of the Philadelphia Athletics, chatting with Mickey Cochrane, catcher and youthful manager of the Detroit Tigers, apparent pennant winners in the American League struggle. Mickey learned all he knew of big league baseball under the tutelage of Mack, and turned that knowledge to such good advantage that in his first year as pilot he is on the verge of winning the championship.

## *Victoria XI Plays to Draw With Easterners*

### Touring Cricketers and Local All-Stars Battle to Deadlock During Heavy Rains and Cold Wind—Weather Reflects in Crowd

Playing the only match of their stay in Victoria, the Eastern Canada XI were held to a draw by an all-star Victoria team at Macdonald Park yesterday afternoon. The score: Eastern Canada, 291-7; All-Victoria, 101-9.

Rain and cold winds hindered the play, but in spite of these handicaps the calibre of play was high.

Batting first, the Eastern team were soon in difficulties, losing H. H. Ross, when only 29 was on the board. He scored only 8, when J. Payne had him caught. E. F. Loney partnered L. P. Percival and together they brought the score to 60, when Percival was caught by R. Griffin at extra-cover, also off J. Payne's bowling, for 40.

Percival scored quickly and showed some powerful shots. He hooked three of L. Gibbons' deliveries for 4 in succession.

At this time three Eastern wickets fell without a run added. P. C. Bell, J. A. K. Rutherford and E. F. Loney all being dismissed. All three were called out lbw, Bell to Gibbons, and the other two to J. Payne.

E. Carlton and P. Seagram came together and were not separated until they had brought the score to 155, a partnership of 94. Carlton was the first to go, being caught by R. Wenman off Goward's bowling. The Eastern player had scored 48.

Carlton showed some nice shots while at the wicket and his innings was a very pleasing performance.

**BATS STEADY**

P. Seagram soon followed for 42, being out to J. Payne. Seagram batted steady and scored mostly with fine off shots.

R. G. McLear and M. I. Davis were in at close of play, with 50 and 71, respectively. This partnership added 114 runs. Both batsmen batted brilliantly, Davis hitting a terrific six.

Going in to bat aided by a wet ball, the Victoria team started well, having 59 on the board before a wicket fell.

R. Wenman and E. Quainton were the opening pair and both batted well for their runs. Wenman especially showed ability to place the ball. Quainton playing forward hit an easy catch to Loney when he was 35.

The other Victoria players could not do much against the bowling of Loney and Carlton, and after Wenman left, bowled Loney 34, the wickets fell cheaply.

J. Payne and T. Edwards, the last pair, survived the last over and gave the Victoria side the better verdict of a draw.

Both sides were brilliant in the field, many hard hits being fielded in a spectacular manner.

**EASTERN CANADIAN XI**

| | |
|---|---|
| Percival, c Griffin, b J. Payne | 40 |
| Ross, c Edwards, b J. Payne | 8 |
| Loney, lbw J. Payne | 12 |
| Bell, lbw Gibbons | 2 |
| Carlton, c Wenman, b Goward | 48 |
| Seagram, b G. Payne | 42 |
| Rutherford, lbw J. Payne | 0 |
| McLean, not out | 50 |
| Davies, not out | 71 |
| Extras | 18 |
| Total | 291 |

Seagram and Harris did not bat.

**VICTORIA C.C.**

| | |
|---|---|
| Wenman, b Loney | 34 |
| Quainton, c and b Loney | 35 |
| Darcus, stpd Davies, b Loney | 7 |
| Gibbons, lbw Loney | 11 |
| G. Payne, b Carlton | 0 |
| Goward, b Carlton | 0 |
| J. Payne, not out | 7 |
| Bryden, run out | 2 |
| Griffin, b Loney | 0 |
| P. C. Payne, b Loney | 0 |
| Edwards, not out | 0 |
| Extras | 7 |
| Total | 103 |

**BOWLING ANALYSIS**

| Eastern Canadians— | O. | W. | R. |
|---|---|---|---|
| Wenman | 10 | 0 | 18 |
| P. C. Payne | 5 | 0 | 31 |
| J. Payne | 15 | 4 | 58 |
| Gibbons | 8 | 1 | 47 |
| Darcus | 2 | 0 | 22 |
| Goward | 7 | 1 | 44 |
| Quainton | 9 | 0 | 43 |
| G. Payne | 3 | 1 | 10 |
| Victoria— | O. | W. | R. |
| Rutherford | 7 | 0 | 35 |
| Loney | 16 | 6 | 49 |
| Carlton | 10 | 2 | 12 |

## Soccer Activities

Members of the Victoria City First and Second Division football clubs are asked to attend a meeting at the Veterans of France, this evening, at 8 o'clock. Others interested are invited to attend.

All members of the Esquimalt football club are asked to meet at the National Athletic Club, Dominion Road and Esquimalt Road, this evening at 8 o'clock, for the purpose of registering for the coming season.

**CITY PLANS CENTENNIAL**

MOMENCE, Ill.—This city will observe the 100th anniversary of its settlement with a pageant of progress, to be held September 14, 15 and 16. The customs and costumes of a century ago down to the present time, as well as various historical events, will be features of the pageant.

### *Double-Header to Mark Opening of Football Season*

WITH Esquimalt, Victoria City, Victoria West and the Saanich Thistles, the four teams comprising the First Division of the Victoria Pacific Coast League, in action, the curtain will go up on the 1934-35 soccer season at the Royal Athletic Park on Saturday, September 22, in the form of a double-header, J. R. Jones, secretary of the local committee, stated last night. Five clubs, Esquimalt, Saanich Thistles, Victoria West and Victoria City, who played in the Second Division last season, and Royal Oak, former junior eleven, have filed entries in this section. The final date for the filing of entries in this division has been deferred until September 20. Clubs wishing to enter must file their applications with J. R. Jones, 3218 Glasgow Avenue, before this date.

## WINDSOR LAD TRIUMPHS IN THE ST. LEGER

### Favorite Breezes Through to Win in Final Race of Season

DONCASTER, Eng., Sept. 12 (CP). —The Derby winner and the hot favorite came through in fine style today when Windsor Lad captured the St. Leger, last of the season's five classics for three-year-olds.

The colt for whom M. H. Benson paid the Maharajah of Rajpipla $250,000, following his victory in the Epsom blue riband, finished ahead of Sir Abe Bailey's Tiberius, with J. A. Dewar's Lo Zingaro third in the field of ten. St. Hubert, among the eleven named overnight, did not start.

Windsor Lad, a fine-looking colt by Blandford, out of Resplendent, drummed his name in the record books alongside those of twenty-six other colts that have won both the Derby and the St. Leger in the 150 years or more that both the classics have been run. The Two Thousand Guineas, the only other open classic, was captured by Colombo this year, but Colombo, soundly beaten by Windsor Lad in the Derby, was not a starter today.

Windsor Lad started favorite at record odds for the Doncaster classic of 4 to 9. Tiberius was 20 to 1, Lo Zingaro 100 to 9. In special betting, Windsor Lad was 2 to 9, Tiberius 10 to 3, and Lo Zingaro 2 to 1.

Windsor Lad finished the mile-and-three-quarters journey two lengths in front of Tiberius, who had the same margin over Lo Zingaro.

**ASSUMES LEAD**

Patriot King was unruly at the start, but got away with the others when the tape was sprung. Adept raced into an early lead over Primero, Lo Zingaro and Windsor Lad, and they raced in that order for a half-mile, when Tiberius went in front, with Windsor Lad right on his heels.

Tiberius still was in front entering the straight, but Windsor Lad was racing on his shoulder, with plenty in reserve. Three furlongs from the finish the favorite bounded forward and took the lead without difficulty.

Tiberius gamely hung on for a few strides with the Derby winner, but Windsor Lad won easily, going away. Patriot King raced in a fast fourth, Umidwar, second choice, was fifth. Pride of the Chilterns was last.

Windsor Lad equaled the record of 3:01 3-5 established by Coronach in 1926.

The race was worth approximately $45,000. It was the 155th running of the classic.

## Lawn Bowling

The draw for the women's open bowling tournament, to be played on the Burnside greens, on Thursday, at 2 p.m., is as follows:

Mrs. Somerville, Mrs. Jones, Miss Douglas, Mrs. Read (skip), vs. Mrs. Hurat, Mrs. McKenzie, Mrs. Taylor, Mrs. Hawkins (skip).

Mrs. Meiville, Mrs. Porter, Mrs. Johnson, Mrs. Harris (skip), vs. Mrs. Hawke, Mrs. Webb, Mrs. D. Jones, Mrs. Hallam (skip).

Mrs. Morrison, Mrs. Evans, Mrs. Ray, Mrs. Deveson (skip), vs. Mrs. Acreman, Mrs. Tupman, Mrs. McCallam, Mrs. Brown (skip).

Mrs. Robertson, Mrs. Cook, Mrs. MacLoud, Mrs. Hancock (skip), vs. Mrs. A. Stewart, Mrs. Crowe, Mrs. McDougall, Mrs. Simmons (skip).

Mrs. Robb, Mrs. Colvin, Mrs. Lorimer, Mrs. Pass (skip), vs. Mrs. Dealey, Mrs. Tippett, Mrs. Wilson, Mrs. McDonald (skip).

Mrs. Urquhart, Mrs. Kilby, Mrs. Fea, Mrs. Mouat (skip), vs. Mrs. Findlay, Mrs. Skillings, Mrs. Austin, Mrs. Wallace (skip).

Mrs. Petrie, Mrs. Fox, Mrs. Cole, Mrs. A. W. Stewart (skip), vs. Mrs. Playfair, Mrs. McDowall, Mrs. Huxstable, Mrs. Foster (skip).

Mrs. Barrie, Mrs. Tuson, Mrs. Holmes (skip), vs. Mrs. Nunn, Mrs. Wille, Mrs. Bryant (skip).

Mrs. Phelps, Mrs. Randall, Mrs. Davidson (skip), vs. Mrs. Mills, Mrs. Eastham, Mrs. Peddle (skip).

## *Red Sox Cut Down Tigers' Lead Over New York Yankees*

### Narrow Victory Over Detroit Slices Their Margin to Three and a Half Games—Giants Nose Out Pirates—Cards Are Beaten

**AMERICAN LEAGUE**

DETROIT, Sept. 12 (AP).—Although held to four hits, Boston Red Sox made three of them count, today, as they shut out Detroit Tigers, 1-0, and reduced the league leader's margin over the idle second place Yankees to three and one-half games.

| | R. | H. | E. |
|---|---|---|---|
| Boston | 1 | 4 | 0 |
| Detroit | 0 | 6 | 1 |

Batteries — Ostermueller, Walberg and R. Ferrell; Bridges, Hogsett and Cochrane.

**Indians Beat A's**

CLEVELAND, Sept. 12 (AP).—Closing their season with Philadelphia Athletics, today, Cleveland Indians won a pitchers' battle, 3-2, giving them a one-game edge in the current five-day series.

| | R. | H. | E. |
|---|---|---|---|
| Philadelphia | 2 | 9 | 1 |
| Cleveland | 3 | 7 | 0 |

Batteries—Dietrich, Mahaffey and Hayes; Hudlin, Pearson and Brenzel.

**NATIONAL LEAGUE**

NEW YORK, Sept. 12 (AP).—New York Giants lengthened their lead over St. Louis Cardinals to five and one-half games, today, when Carl Hubbell shaded Ralph Birkofer in a southpaw pitching duel, to give the world champions a 3-2 victory over Pittsburgh Pirates.

| | R. | H. | E. |
|---|---|---|---|
| Pittsburgh | 2 | 6 | 1 |
| New York | 3 | 8 | 2 |

Batteries—Birkofer and Padden; Hubbell and Danning.

**Warneke Wins**

BOSTON, Sept. 12 (AP).—Lon Warneke scored his twenty-first victory of the season and his fifth straight, today, when he twirled Chicago Cubs to a 5-2 win over Boston Braves.

| | R. | H. | E. |
|---|---|---|---|
| Chicago | 5 | 9 | 0 |
| Boston | 2 | 7 | 2 |

Batteries—Warneke and Hartnett; Rhem, Cantwell and Hogan, Spohrer.

**Reds Go Under**

BROOKLYN, N.Y., Sept. 12 (AP). —A base-on-balls, handed out by Ned Barnes, rookie pitcher, with the bases loaded, in the tenth inning, gave Brooklyn Dodgers an 8-7 decision over Cincinnati Reds in the season's final, today.

| | R. | H. | E. |
|---|---|---|---|
| Cincinnati | 7 | 12 | 1 |
| Brooklyn | 8 | 14 | 3 |

Batteries — Kleinhans, Derringer, Richmond, Freitas, Johnson, Barnes and Lombardi; Zachary, Beck, Carroll, Babich and Berres, Lopez.

**Phillies Trim Cards**

PHILADELPHIA, Sept. 12 (AP).—The Phillies sank another harpoon into the pennant hopes of St. Louis Cardinals, today, when they suddenly turned on Dazzy Vance and Dizzy Dean in an eight-inning rally and scored all their runs for a 3-1 win.

| | R. | H. | E. |
|---|---|---|---|
| St. Louis | 1 | 9 | 0 |
| Philadelphia | 3 | 8 | 1 |

Batteries—Vance, J. Dean and Delaney; P. Collins, Hansen, C. Davis and Wilson.

**COAST LEAGUE**

| | R. | H. | E. |
|---|---|---|---|
| Oakland | 0 | 6 | 1 |
| Los Angeles | 4 | 6 | 1 |

Batteries — Nelson and Campbell; Walsh, Rego and Raimondi.

| | R. | H. | E. |
|---|---|---|---|
| Sacramento | 9 | 15 | 2 |
| San Francisco | 5 | 1 | 3 |

Batteries — Flynn and Salkeld; Hermann and Monco.

Missions at Seattle, postponed, wet grounds; double-header tomorrow night.

**AMERICAN ASSOCIATION**

Minneapolis, 8; St. Paul, 7.
Columbus, 6; Indianapolis, 3.

### *Rained Out Again*

VANCOUVER, Sept. 12 (CP). — The fourth game of the Senior Baseball League play-off series between Arnold & Quigley and Arrows, postponed tonight for the third time, will be played tomorrow night if the weather permits.

Arnold & Quigley hold a 2-1 lead in games in the series for the league championship.

## THE STANDINGS

**AMERICAN LEAGUE**

| | W. | L. | Pct. |
|---|---|---|---|
| Detroit | 88 | 49 | .642 |
| New York | 85 | 53 | .616 |
| Cleveland | 74 | 63 | .540 |
| Boston | 70 | 68 | .507 |
| St. Louis | 62 | 74 | .456 |
| Washington | 60 | 75 | .444 |
| Philadelphia | 57 | 77 | .425 |
| Chicago | 49 | 86 | .363 |

**NATIONAL LEAGUE**

| | W. | L. | Pct. |
|---|---|---|---|
| New York | 87 | 50 | .635 |
| St. Louis | 81 | 55 | .596 |
| Chicago | 79 | 56 | .585 |
| Boston | 69 | 66 | .511 |
| Pittsburgh | 66 | 67 | .496 |
| Brooklyn | 59 | 76 | .437 |
| Philadelphia | 50 | 83 | .376 |
| Cincinnati | 48 | 86 | .358 |

**COAST LEAGUE**

| | W. | L. | Pct. |
|---|---|---|---|
| Los Angeles | 54 | 29 | .651 |
| Seattle | 46 | 35 | .568 |
| Hollywood | 43 | 37 | .538 |
| San Francisco | 44 | 39 | .530 |
| Missions | 44 | 39 | .530 |
| Oakland | 40 | 43 | .482 |
| Portland | 29 | 51 | .363 |
| Sacramento | 29 | 55 | .345 |

KENT'S
Tour the World With This
**VICTOR**
"GLOBE-TROTTER"
**RADIO**
Hear London, Paris and Eastern American Stations in daytime.

$65.50
Terms $6.55 Cash
**KENT'S**
641 Yates St. Phone E 6013

**MANHOOD, HOW REGAINED**
CONSULT US
Book on "Evils of Modern Society," with articles on Loss of Manhood and other Ills of Men, with Diagnosis Form, testimonials and advice, in plain envelope, free.
OUR SPECIALTY
Treatment Without Personal Interview
ENGLISH HERBAL DISPENSARY, LTD.
1350 Davie Street, Vancouver, B.C.
Established in Vancouver 12 Years

## CUYLER JOINS BATTING RACE

### Chicago Cubs' Outfielder Is Back in Deadlock With Johnny Moore

Baseball's Big Six grew to seven, yesterday, when Kiki Cuyler, showing the only gain among the leading hitters of the National League, went into a tie for third place, with John Moore, of the Phillies, in the senior circuit's division.

Cuyler connected with two hits in four times at bat to boost his average to .340, a gain of one point, while Moore remained stationary with one safe blow in three trips to the plate. Paul Waner dropped one point; Bill Terry lost two, and Charley Gehringer, the only American member in action, dropped down to .355, a decline of two points.

**THE STANDINGS**

| | G. | AB. | R. | H. | Pct. |
|---|---|---|---|---|---|
| Gehrig, Yankees | 138 | 528 | 119 | 192 | .364 |
| P. Waner, Pirates | 131 | 541 | 107 | 195 | .360 |
| Manush, Senators | 136 | 507 | 84 | 182 | .359 |
| Gehringer, Tigers | 137 | 538 | 122 | 191 | .355 |
| Terry, Giants | 127 | 534 | 106 | 188 | .352 |
| Cuyler, Cubs | 127 | 484 | 72 | 165 | .340 |
| John Moore, Phils | 117 | 435 | 67 | 148 | .340 |

**HOME RUN STANDING**

Home Runs Yesterday — Vance, Cardinals; Hafey, Reds; Bottomley, Reds; Marcum, Athletics; one each.

The Leaders — Gehrig, Yankees, 45; Foxx, Athletics, 41; Ott, Giants, 33; Trosky, Indians, 33; Collins, Cardinals, 32; Berger, Braves, 32.

League Totals — American, 637; National, 612. Total, 1,249.

### *Birds Plentiful At Lake Cowichan*

Hunters who trekked over the bushy country in the vicinity of Lake Cowichan in search of grouse met with excellent results, according to reports reaching the city yesterday. Birds appear to be plentiful, and sportsmen generally admit that the opening days this year have been the best for a long time.

### STOPS EDDIE RAN

NEW YORK, Sept. 12 (AP).—Bobby Pacho, California welterweight, continued his successful Eastern campaign by stopping Eddie Ran, of Poland, in the third round of a ten-round bout at the Island Velodrome last night.

Ran suffered a bad cut over his left eye early in the third round, and the referee halted the fight after 1 minute 55 seconds. Pacho was leading on points at the time. He weighed 141 pounds, Ran 145 1-4.

## SCOTT'S SCRAPBOOK - - By R. J. Scott

"THE LUMINOUS WOMAN," MRS. ANNA MONARO OF PIRANO, ITALY—

SITTING IN A DARK ROOM SCIENTISTS RECORDED ON A CINE-FILM THE VALUE OF LIGHT THAT CAN BE REPEATEDLY OBSERVED COMING FROM HER BODY

Copyright, 1934, by Central Press Association, Inc.

BEETLES GROW AS LARGE AS CLAY PIGEONS IN BRITISH GUIANA—THEY ARE HUNTED WITH 12-GAUGE SHOTGUNS

**W. & J. WILSON**
Men's and Boys' Clothes
Jaeger Woollens—Burberry Coats
Established 1909
1217 GOVERNMENT ST. PHONE G 5013

Watch FOR OLD DUTCH SQUARE FACE

This advertisement is not published or displayed by the Liquor Control Board or by the Government of British Columbia

# FINANCE - COMMERCE - MARKETS

## Bonds Drop and Stocks Drift at New York Mart

NEW YORK, Sept. 12 (AP).—Caution remained the watchword in most markets today, as Wall Street studied the implications of a further fall in United States Government bonds.

Speculators withdrew from stocks to await a clearer picture of the future and the market was almost motionless. Volume dwindled to 401,030 shares.

Dividend news was good. Air Reduction advanced 2 points on announcement of an extra dividend of $1.50 a share. Continental Can scored a net gain of nearly 2 points after directors declared a stock dividend of 50 per cent.

U.S. Smelting finished 1 1-4 lower. Most gold and silver shares were firm. Steel and utility shares sagged, while rails firmed.

American Locomotive preferred lost 3 1-2 points.

U.S. Government securities suffered another relapse today and most other listed loans joined in the downward procession.

Fractions to 2 or more points were lost in the corporation divisions. The foreign division was quiet.

(Jenks, Gwynne & Co.)
(All Fractions in Eighths.)

| | High | Low | Close |
|---|---|---|---|
| **ELECTRICAL AND MANUFACTURING** | | | |
| Allis Chalmers Mfg. | 13 | .. | 13 |
| Elec. Auto Lite | 33 | 23-1 | 21-1 |
| General Electric | 12 | 17-2 | 17-7 |
| Westinghouse El. | 31-6 | 31-2 | 21-4 |
| **MISCELLANEOUS AND MANUFACTURING** | | | |
| Amn. Can Company | 96-5 | 25-2 | 96-3 |
| Bendix | 12 | .. | 12 |
| Burroughs Adding | 11-4 | 11-3 | 11-4 |
| Case Threshing | 40-4 | 29-4 | 40 |
| Continental Can. | 81-7 | 20 | 81-3 |
| Curtiss-Wright | 3-5 | .. | 2-5 |
| Dupont de Nemours | 87-2 | 25 | 85-6 |
| Eastman Kodak | 96-4 | .. | 96-4 |
| Gillette | 11-4 | 11-1 | 11-2 |
| Gold Dust | 17-2 | 17-2 | 17-2 |
| Int. Harvester | 35-1 | .. | 35-1 |
| Nor. Amn. Av. | 3-1 | 3 | 3-1 |
| Pullman | 40 | 39-3 | 40 |
| Radio Corp. of Amn. | 5-2 | 5-1 | 5-3 |
| Simmons Co. | 2-4 | .. | 2-4 |
| United Aircraft | 14-2 | 14 | 14 |
| **RAILS** | | | |
| Atchison | 49-4 | 48 | 49 |
| Balt. & Ohio | 14-7 | .. | 14-7 |
| Can. Pacific | 13-3 | .. | 13-3 |
| Chicago & Northw. | 2 | 5-7 | 6 |
| Del. Lack & West. | 17 | 16-5 | 17 |
| Ill. Central | 16-3 | .. | 16-3 |
| N. Y. Central | 21-4 | 20-1 | 20-7 |
| Northern Pac. | 17-2 | .. | 17-3 |
| Pennsylvania R.R. | 33-4 | 21-6 | 21-2 |
| Southern Pac. | 17-4 | 17-1 | 17-3 |
| Union Pacific | 26-4 | 95 | 26-4 |
| **STEEL AND IRON** | | | |
| Amn. Car & Found. | 15-6 | 15-4 | 15-4 |
| Baldwin Loco. | 7-4 | 7-2 | 7-4 |
| Bethlehem Steel | 28 | 37-5 | 27-9 |
| Byers (AM) Co. | 15-8 | 15-2 | 15-5 |
| Rep. Iron & Steel | 12-7 | 12-4 | 12-4 |
| U. S. Steel | 22-3 | 33-2 | 22-4 |
| Vanadium | 16-3 | 13 | 13 |
| **AUTOMOBILE AND ACCESSORIES** | | | |
| Auburn | 22 | 22-5 | 22 |
| Briggs | 15-7 | 15-5 | 15-6 |
| Chrysler | 31-4 | 20-7 | 21-2 |
| General Motor | 28-4 | 22 | 28-2 |
| Graham-Paige | 1-7 | .. | 1-7 |
| Hudson | 8-2 | 2 | 8 |
| Hupp. | 2-4 | .. | 2-4 |
| Mack Truck | 22-5 | .. | 23-5 |
| Nash | 13-3 | .. | 13-2 |
| Packard | 3-4 | .. | 2-4 |
| Studebaker | 3 | .. | 2 |
| Timken Roller | 27-6 | 27-4 | 27-2 |
| Yellow Truck | 3-2 | .. | 3-3 |
| **TIRES AND RUBBER** | | | |
| Goodrich | 10 | .. | 10 |
| Goodyear | 20-7 | 20-3 | 20-3 |
| U. S. Rubber | 15-5 | 15 | 13-4 |
| **PUBLIC UTILITY** | | | |
| Amn. Foreign Pow. | 5-7 | .. | 5-7 |
| Amn. Pow. & Light | 4-3 | 4-3 | 4-2 |
| Amn. Tel. & Telegr. | 112-2 | 112-5 | 112 |
| Amn. Water Wks. | 15-1 | .. | 15-1 |
| Brook. Man. | 43-1 | 43 | 43 |
| Columbia Gas. | 8-4 | 2-2 | 8-2 |
| Consol Gas, N.Y. | 22 | 25-5 | 35-7 |
| Elec. Pwr. & Lite. | 4 | 3-7 | 4 |
| Inter. Tel. & Tel. | 2 | 8-7 | 8-7 |
| North American | 13-1 | 13-7 | 13 |
| South Calif. Edison | 12 | .. | 12 |
| United Corp. | 3-4 | .. | 3-4 |
| Util. Pow & Lt. "A" | 2 | .. | 2 |
| Western Union | 33-7 | 32-7 | 33-4 |
| **FOOD PRODUCTS** | | | |
| Borden Co. | 25 | 24-3 | 24-2 |
| Cal. Pkg. | 29-7 | 38-1 | 38-1 |
| Canada Dry | 15-7 | .. | 15-7 |
| Coca Cola | 133-4 | 133-3 | 123-4 |
| Corn Products | 57-7 | .. | 97-7 |
| Gen. Foods | 29-6 | .. | 29-6 |
| Gt. West Sugar | 39-3 | .. | 39-3 |
| Loose Wiles Biscuits | 29 | .. | 26 |
| National Biscuit | 22-2 | 31-1 | 21-7 |
| Nat. Dairy Prod. | 16-4 | 16-3 | 16-3 |
| Standard Brands | 19-1 | 19 | 19-1 |
| United Fruit | 74 | 72-3 | 73-6 |
| **RETAIL TRADE** | | | |
| S. S. Kresge Co. | 17-3 | 17 | 17-3 |
| Krueger Toll | 27-4 | .. | 27-4 |
| Montgomery Ward | 24-2 | 23-5 | 24 |
| Schulte Retail | 3-0 | .. | 2-2 |
| F. W. Woolworth | 47-7 | 47-1 | 47-2 |
| **TOBACCOS** | | | |
| Amn. Tobacco "B" | 75-7 | 72 | 75 |
| Liggett Meyers "B" | 98 | 97 | 27 |
| Lorillard | 17-6 | 17-2 | 17-4 |
| Reynolds Tobacco "B" | 46-7 | 46-1 | 46-7 |
| **MISCELLANEOUS** | | | |
| Fox Film "A" | 10-5 | .. | 10-5 |
| Gen. Asphalt | 15-4 | 15-2 | 15-2 |
| Johns-Manville | 43-4 | 42-6 | 42-4 |
| Loews | 27 | 26-1 | 26-4 |
| Otis Elevator | 14 | .. | 14 |
| Trans America | 5-5 | 5-4 | 5-5 |
| Warner Bros. | 4-1 | .. | 4-1 |
| **CHEMICAL** | | | |
| Air Reduction | 99 | .. | 99 |
| Columbia Carbon | 64 | .. | 64 |
| Com. Solvents | 19-3 | 18-5 | 18-2 |
| Lambert | 23-3 | .. | 22-5 |
| Liquid Carbonic | 20-4 | 20 | 20 |
| Mathieson Alkali | 35-4 | .. | 25-4 |
| Nat. Distillers | 19-3 | 19-1 | 19-1 |
| Tex Gulf Sulphur | 24-2 | 33-2 | 33-2 |
| Union Carbide | 40-6 | 40-1 | 40-6 |

| | | | |
|---|---|---|---|
| **OIL AND REFINING** | | | |
| Amerada | 44-4 | .. | 44-4 |
| Atlantic Ref. | 23-3 | .. | 23-3 |
| Cont. Oil | 17-7 | 16-3 | 17-5 |
| Phillips Petro | 15-3 | 15-1 | 15-5 |
| Pure Oil | 7-3 | .. | 7-2 |
| Shell Union Oil | 6-5 | .. | 6-5 |
| Standard Oil, Cal. | 31-2 | 31-2 | 31-5 |
| Standard Oil, N.J. | 42-8 | 42-5 | 42-6 |
| Socony | 13-7 | 13-3 | 13-7 |
| Texas Corpn. | 21-7 | 21-6 | 21-7 |
| Union Oil, Cal | 14-7 | 14-6 | 14-2 |
| **MINING AND SMELTING** | | | |
| Alaska Juneau | 17-7 | 17-2 | 17-2 |
| Amn. Smelting | 39 | 33-7 | 34-7 |
| Anaconda Copper | 11-3 | 11-2 | 11-3 |
| Cerro de Pasco | 27-8 | 27-1 | 27-8 |
| Dome | 43-5 | 43 | 43 |
| Howe Sound | 50-2 | 49-6 | 50 |
| Int. Nickel | 24-7 | 24-4 | 24-2 |
| Kennecott | 18-5 | 18-2 | 18-5 |
| Noranda | 40-3 | 32-6 | 39-2 |
| Patino Mines | 13-2 | .. | 13-2 |
| Phelps Dodge | 14-3 | 14-1 | 14-3 |

### Stocks and Bonds

(A. E. AMES & CO., VICTORIA)

| | | |
|---|---|---|
| Bell Telephone | 117½ | 119 |
| Brazilian T. L. & P. | 10⅝ | 10½ |
| B. A. Oil | 13¾ | 13⅞ |
| B. C. Power "A" | 26½ | .. |
| B. C. Power "B" | 3 | 5¾ |
| Canadian Pacific | 12 | 12⅜ |
| Con. Mining & Smelting | 139 | .. |
| Ford "A" | 10⅞ | 12¼ |
| Imperial Oil | 14⅛ | 14¼ |
| Imperial Tobacco | 11 | 11½ |
| International Nickel | 23¾ | 24 |
| International Petroleum | 27½ | 28 |
| Montreal Power, com. | 23 | 32¼ |
| Shawinigan W. & P. | .. | 12⅜ |
| Dome | 41.75 | .. |
| Lake Shore | 56.00 | 57.00 |
| Noranda | 39.25 | .. |
| Pioneer Gold | 12.05 | .. |
| Sherritt Gordon | .60 | .. |
| Sudbury Basin | 1.54 | .. |
| Teck Hughes | 5.80 | .. |
| Ventures | 1.01 | .. |
| Wright Hargreaves | 2.20 | .. |
| Bank of Montreal | 127.50 | 300.00 |
| Royal Bank | 160.50 | .. |

## TECK-HUGHES LEADS SELLING

### Mining List Generally Softer at Toronto—Silvers Mainly Unchanged

TORONTO, Sept. 12 (CP).—Teck Hughes led a selling wave in golds, today, on the mining section of the Toronto Stock Exchange, and the list generally softened. With 90,000 shares out, Teck lost 65 cents to 5.45. Unconfirmed reports the dividend was to be cut were believed the cause.

Silvers and base metals held mainly unchanged. Late selling drove Little Long Lac down 50 cents, Bralorne 30, Hollinger 35, Hargreaves 65, Pioneer 40, McIntyre 50 and Lakeshore 1.50. Dome added 50 cents.

Noranda added 10 cents. Nipissing sagged 7, and Eldorado was unchanged. Wainwright yielded 7.

(Bate & Co., Ltd.)

| | Bid | Asked |
|---|---|---|
| Acme | .12 | .20 |
| Ajax | .95 | 1.00 |
| Alexandria | .01½ | .01⅝ |
| Ashley | .40 | .45 |
| Bagamac | .10 | .11 |
| Base Metals | .92 | .95 |
| Bear Exploration | .25 | .26 |
| Big Missouri | .32 | .34 |
| Bobjo | .45 | .49 |
| Bradian | 2.75 | 2.80 |
| B.R.X. | .70 | .72 |
| C. & E. Corp. | .50 | .90 |
| Castle Trethaway | .55 | .56 |
| Chemical Research | 1.41 | 1.45 |
| Coast Copper | 3.05 | 3.50 |
| Dome | 41.35 | 42.00 |
| Eldorado | 3.39 | 3.42 |
| Falconbridge | 2.76 | 2.80 |
| Granada | .59 | .59 |
| Gods Lake | 2.13 | 2.15 |
| Hollinger | 15.60 | 12.00 |
| Home Oil | .. | 1.00 |
| Howey | 1.22 | 1.25 |
| Hudson Bay | 13.00 | 13.90 |
| Kirkland Lake | .62 | .64 |
| Lakeshore | 53.50 | 56.00 |
| Lee Gold | .09 | .09½ |
| Little Long Lac | 5.50 | 5.75 |
| Macassa | 3.69 | 2.74 |
| McIntyre | 43.00 | 43.50 |
| Maple Leaf | .29 | .36 |
| McKenzie Red Lake | 1.30 | 1.40 |
| McVittie-Graham | .42 | .45 |
| Mining Corp. | 1.65 | 1.70 |
| International Nickel | .23⅞ | .23⅞ |
| Noranda | 38.25 | 26.60 |
| Nipissing | 3.50 | 3.59 |
| Parkhill | .26 | .31 |
| Paymaster | .25 | .26 |
| Pend Oreille | .59 | .65 |
| Pioneer | 11.95 | 13.00 |
| Premier | 1.21 | 1.22 |
| Reid Authier | 1.28 | 1.30 |
| Reno | .83 | .95 |
| Royalite | 13.75 | 14.00 |
| San Antonio | 4.85 | 4.95 |
| Sherritt-Gordon | .55 | .65 |
| Sisco | 2.59 | 2.60 |
| St. Anthony | .53¼ | .55 |
| Sudbury Basin | 1.45 | 1.50 |
| Sylvanite | 2.66 | 3.70 |
| Teck-Hughes | 5.45 | 3.50 |
| Ventures | .95⅛ | .22 |
| Waite-Amulet | .80 | 1.00 |
| Wayside | .02 | .09¼ |
| White Eagle | .10 | .12 |
| Wright-Hargreaves | 9.70 | 2.90 |
| Bankfield | 1.00 | 1.04 |
| Gabriel | .68 | .72 |
| Lone Lac Lagoon | .30 | .33 |
| McLeod-Cockshutt | .70 | .78 |
| Smelters Gold | .20 | .23 |
| Toburn | 1.42 | 1.33 |

### Canadian Bonds

(Burns & Wainwright, Ltd.)

| GOVERNMENT AND MUNICIPAL | Quoted |
|---|---|
| Dom. of Can. Guar G.T.P. 4%, 1962 | 106.00 |
| Prov. of Alberta 2%, 1247 | 106.00 |
| Prov. of British Columbia 2%, 1947 | 103.50 |
| Prov. of Manitoba 5½%, 1959 | 103.50 |
| City of Montreal 2%, 1945 | 102.00 |
| Dominion of Canada Sub. Saint John Drydock 4%, 1959 | 101.50 |
| **PUBLIC UTILITIES** | |
| B.C. Power Corp. 5%, 1260 | 101.00 |
| B.C. Telephone 2%, 1960 | 104.50 |
| Calgary Power 5%, 1960 | 97.00 |
| Canada Steamships 9%, 1241 | 28.50 |
| Western Power 3%, 1949 | 104.00 |
| C.P.R. 4½%, 1244 | 92.00 |
| **INDUSTRIALS** | |
| Alberta Pacific Grain 2%, 1243 | 90.00 |
| B.A. Oil 3%, 1945 | 108.35 |
| Burns & Co. 5½%, 1947 | 22.50 |
| Canada Cement 5½%, 1947 | 96.00 |
| Dom. Tar & Chemical 9%, 1950 | 87.50 |
| Great Lakes Paper 6%, 1250 | 33.50 |
| McColl-Frontenac Oil 8%, 1950 | 108.00 |
| Simpson's, Ltd., 2%, 1949 | 100.00 |

## BRALORNE MINES LIMITED

(Non-Personal Liability)

Notice is hereby given that an interim dividend of fifteen cents per share on the paid-up capital stock of the Company has been declared—payable October 15, 1934, to shareholders of record at the close of business September 29, 1934.

By Order of the Board.

W. W. BOULTBEE,
Secretary-Treasurer.

Vancouver, B.C.,
September 6, 1934.

**HEAVY HAULING**
WE SPECIALIZE IN HANDLING BOATS, MACHINERY, SAFES, ETC. CALL G 1194
ESTD. **HEANEY'S** 1890

### FOREIGN EXCHANGE

NEW YORK, Sept. 12 (AP).—Foreign exchange irregular. Quotations in cents.

France—Demand 6.68; cables 6.69.
Italy—Demand 2.69; cables 8.69.
Demand
Belgium—23.30.
Germany—40.35.
Holland—68.94.
Norway—25.17.
Sweden—25.83.
Denmark—22.36.
Finland—2.21.
Switzerland—33.03.
Spain—13.94.
Portugal—4.59½.
Greece—.95⅞.
Poland—19.20.
Czechoslovakia—4.33.
Jugoslavia—2.32½.
Austria—19.16.
Hungary—30.15.
Rumania—1.03.
Argentina—33.40.
Brazil—9.47½.
Tokio—29.97.
Shanghai—35.22½.
Hongkong—39.37½.
Mexico City (silver peso)—27.25.
Montreal—In New York 103.13½.
New York—In Montreal 97.03½.

STERLING EXCHANGE

NEW YORK, Sept. 13 (AP).—Quotations in dollars. Demand 5.01; cables 5.01; sixty-day bills 5.00.

## WHEAT PRICES DROP ONE CENT

### Heavy Hedging Sales Depress Values at Winnipeg—Export Buying Light

WINNIPEG, Sept. 12 (CP).—Depressed by heavy hedging sales, wheat prices sagged 1 1-8 to 1 cent on the Winnipeg Grain Exchange, today, despite good buying from undetermined sources.

October wheat ended at 83 1-2, December at 84 3-8 and May at 88 1-2 cents. Traders viewed the decline cheerfully in view of heavy short sales against Tuesday's country deliveries, which were over the 4,000,000 bushel mark.

Exporters confirmed only small sales of Canadian wheat abroad. There was a general belief among usually well posted traders that the October and December futures were being accumulated by large interests.

Liverpool gained 1-8 to 1-4d, but Buenos Aires was easier and Chicago declined even more than Winnipeg.

Interest in various grades of cash grains was indifferent. Coarse grains sagged with wheat.

WINNIPEG GRAIN
(Jenks, Gwynne & Co.)

| | P.C. | Open | High | Low | Close |
|---|---|---|---|---|---|
| Wheat— | | | | | |
| Oct. | 84⅝ | 84⅝ | 84⅝ | 83½ | 83¼ |
| Dec. | 85⅝ | 85½ | 85⅝ | 84⅝ | 84⅝ |
| May | 89½ | 39⅝ | 89⅝ | 38⅝ | 88⅛ |
| Oats— | | | | | |
| Oct. | 47½ | 47⅛ | 47¼ | 46⅝ | 46⅝ |
| Dec. | 46⅞ | 46⅝ | 46⅝ | 46⅛ | 46¼ |
| May | 46⅝ | 48¼ | 42¼ | 47 | 47½ |
| Rye— | | | | | |
| Oct. | 70⅝ | 70⅛ | 70⅛ | 68½ | 68⅝ |
| Dec. | 71⅝ | 70⅝ | 71 | 69⅛ | 69⅝ |
| May | 74⅝ | 74 | 74¼ | 72⅛ | 72½ |
| Barley— | | | | | |
| Oct. | 64¼ | 63¼ | 64 | 62⅞ | 62⅝ |
| Dec. | 63⅝ | 63 | 63¼ | 61⅞ | 63 |
| May | .. | 64 | 64⅝ | 62⅞ | 22⅞ |
| Flax— | | | | | |
| Oct. | 160½ | 160 | 160 | 158½ | 156½ |
| Dec. | 161⅝ | 161½ | 161½ | 160¼ | 160¼ |
| May | ... | 167⅝ | 167⅜ | 166½ | 166½ |

CHICAGO GRAIN

| | P.C. | Open | High | Low | Close |
|---|---|---|---|---|---|
| Wheat— | | | | | |
| Sept. | 106⅝ | 106⅝ | 107⅛ | 105⅛ | 105¼ |
| Dec. | 107⅝ | 107⅜ | 107⅜ | 106 | 106⅛ |
| May | 102⅛ | 102⅝ | 102⅝ | 106⅞ | 106⅞ |
| Corn— | | | | | |
| Dec. | 79⅝ | 80¼ | 80⅝ | 72¼ | 79⅝ |
| May | 81⅝ | 82¼ | 22⅝ | 81 | 81⅛ |
| Oats— | | | | | |
| Sept. | 55⅛ | 55⅛ | 55⅝ | 55⅛ | 55¼ |
| Dec. | 55⅝ | 55⅛ | 56 | 55 | 55⅛ |
| May | 55⅛ | 55⅛ | 55½ | 54⅛ | 54½ |
| Rye— | | | | | |
| Sept. | 63⅛ | 62⅝ | 82⅝ | 61⅛ | 61⅛ |
| Dec. | 35⅝ | 25⅛ | 65⅛ | 93⅛ | 83⅛ |
| May | .. | 29¼ | 39⅝ | 66⅝ | 26⅝ |

### Dominion Bonds

(Burns & Wainwright, Ltd.)

| | | | Bid | Asked |
|---|---|---|---|---|
| Dom. of Can. | 5½% | 1934 | 100.35 | 100.50 |
| " " | 5½% | 1937 | 110.00 | 110.375 |
| " " | 3% | 1937 | 106.973 | 107.375 |
| " " | 5% | 1943 | 111.872 | 112.125 |
| " " | 4½% | 1940 | 107.75 | 108.125 |
| " " | 4½% | 1944 | 106.00 | 106.25 |
| " " | 4½% | 1946 | 107.75 | 108.00 |
| " " | 4% | 1935 | 101.625 | 102.625 |
| " " | 4% | 1953 | 103.85 | 104.10 |
| Con. Loan | 4% | 1936 | 104.50 | 106.50 |
| " " | 4% | 1945 | 103.95 | 104.15 |
| " " | 4½% | 1956 | 107.00 | 107.375 |
| " " | 4½% | 1957 | 107.125 | 107.275 |
| " " | 4½% | 1959 | 107.40 | 107.55 |
| " " | 4½% | 1959 | 107.60 | 107.75 |
| C.N.R. | 4½% | 1951 | 109.273 | 109.625 |
| " | 4½% | 1954 | 103.50 | 103.25 |
| " | 5% | 1954 | 113.275 | 113.875 |
| " | 4¾% | 1955 | 112.00 | 112.75 |
| " | 4½% | 1956 | 109.00 | 109.75 |
| " | 4½% | 1957 | 107.673 | 108.625 |
| " | 4½% | 1968 | 104.50 | 106.25 |
| " | 5% | 1969 | 113.625 | 112.90 |
| " | 5% | 1970 | 113.79 | 114.75 |
| Nat. S. Loan | 5% | 1936 | 104.975 | 105.35 |
| " " | 5% | 1941 | 110.872 | 111.125 |

All prices subject to 25c per $100 brokerage either way.

### Liverpool Wheat

LIVERPOOL, Sept. 13 (CP).—Following are today's per-bushel wheat quotations, c.i.f. Liverpool, in Canadian money, at current sterling exchange rate of $4.86, as supplied by Broomhall:

| | Today | Y'day |
|---|---|---|
| No. 2 Manitoba Northern Atlantic, September | 94¼ | 92¼ |
| Argentina (Rosafe, 63½ lbs.), September | 75⅝ | 73 |
| Argentina (Barusso), September | 76⅝ | 76¼ |
| Australian (Afloat) | 85 | 84⅞ |
| West Australian, September | 87⅝ | 87¼ |
| French, September | 68⅝ | 68¼ |

### New York Curb

(Jenks, Gwynne & Co.)

| | | |
|---|---|---|
| Amn. Aluminum | (bid) | 50½ |
| Amn. Gas Elec | (bid) | 21 |
| Amn. Cyanamid | | 16⅝ |
| Amn. Super Power | (bid) | 1⅛ |
| Assd. Gas Elec. | (bid) | ⅛ |
| Brazilian | (bid) | 10½ |
| Cities Service | | 1⅝ |
| Electric Bond | (bid) | 10¼ |
| Ford | | 10½ |
| Ford of Eng. | | 2⅛ |
| Hiram Walker | (bid) | 25½ |
| Gulf Oil | (bid) | 53 |
| Hecla | (bid) | 3⅝ |
| Hudson Bay | (bid) | 14½ |
| Humble Oil | | 41½ |
| Intl Pete | | 30½ |
| Imperial Oil | (bid) | 14½ |
| Newmont | (bid) | 41 |
| Niagara-Hudson Power | | 4⅝ |
| Standard Oil of Ky. | (bid) | 12 |
| Swift | (bid) | 12 |
| United Gas | | 1⅝ |
| Pioneer | (bid) | 13¼ |

### Vancouver Wheat

VANCOUVER, Sept. 12 (CP).—Vancouver wheat, cash prices:

| | Straight | Tough |
|---|---|---|
| No. 1 Hard | 83 | 81 |
| No. 1 Northern | 91½ | 79½ |
| No. 3 Northern | 76⅝ | 74½ |
| No. 3 Northern | 74½ | 72 |
| No. 4 Northern | 73½ | 71 |
| No. 6 Wheat | 68 | 65¼ |
| No. 2 Wheat | 60½ | 58 |
| Feed | 53½ | 51 |

## MINING SHARES CLOSE EASIER

### Losses Spread Over Broad Front—B.R.X. Features Trading at Vancouver

VANCOUVER, Sept. 12 (CP).—Bridge River Exploration featured trading on the Vancouver Stock Exchange, today, sold down to 65 during the morning and came back to close with a net loss of 4 at 73. The rest of the mines closed lower.

Bradian lost 10 at 2.65; Bralorne and Pioneer each dropped 25 at 14.25 and 11.75, respectively; Cariboo at 1.30 and Taylor Bridge at 31, each lost 3; Bridge River Consolidated was off 2 1-4 at 9 3-4, and Grange and Gold Mountain were each off 1 cent. United Empire dropped 1 1-2 at 30. Pavilion firmed 1 cent and Salmon Gold was up 1-2.

British Columbia Nickel at 68, and Big Missouri at 32, each lost 1 cent, and Noble Five was down 1-2 at 6 1-2.

Royalite lost 25 at 13.50; Home Oil was down 3 at 82; Mar Jon was off 3-4 cent; A. P. Consolidated dropped 1-2, and Calgary & Edmonton gained 1 cent.

MORNING SALES

Oils

C. & E.—50 at .70.
McLeod—250 at .22.
Spooner—200 at .39.

Mines

Bradian—1,200 at 2.75.
Bralorne—100 at 14.25; 20 at 14.50.
B.R. Con.—2,000 at .11; 1,000 at .12.
B.R. Ex.—3,600 at .68; 500 at .68; 100 at .69; 4,300 at .70; 1,400 at .71; 4,100 at .73; 3,600 at .72; 1,000 at .74; 500 at .74½; 900 at .75; 40 at .60.
Cariboo—350 at 1.35.
Meridian—200 at .11.
Morning S.—1,000 at .14½; 300 at .15.
Nat. S.—1,000 at .03; 5,000 at .03⅛.
Nicola—3,173 at .30; 1,000 at .30½; 50 at .31.
Pioneer—100 at 13.00; 300 at 13.05; 35 at 13.35.
Premier G.—600 at 1.23; 1,600 at 1.24.
Reno—35 at .20; 600 at .22; 3,200 at .84; 1,100 at .85.
Taylor B.—300 at .32; 3,600 at .33.
Vanalta—2,500 at .12.
Wayside—200 at .02½.
Alexandria—2,000 at .01⅛.
Bayview—13,000 at .03.
B.C. Nickel—15 at .65; 400 at .67; 200 at .62; 600 at .69.
Big Missouri—200 at .32½; 1,350 at .33.
Dentonia—400 at .51.
Fairview—1,500 at .17.
Grandview—3,000 at .03.
Glacier Crk.—500 at .05.
Grange—1,000 at .27; 4,000 at .37½; 2,200 at .38; 3,000 at .29 (b60); 2,200 at .38½.
Hercules—5,000 at .04¼.
Home—1,500 at .14.
Koot. B.—500 at .46.
Minto—1,000 at .33½; 1,500 at .33; 500 at .22 (b60).
Norzold—3,200 at .25.
Noble Five—4,400 at .07.
Pavilion—3,000 at .42.
Silvercrest—5,000 at .02.
Salmon—500 at .30½; 1,000 at .31.
Standard—1,000 at .02.
United Emp.—10,000 at .31; 1,500 at .31½; 9,700 at .33; 300 at .32.
Vidette—100 at 1.70; 50 at 1.73.
Whitewater—3,000 at .05.

AFTERNOON SALES

Oils

A.P. Con.—1,000 at .09¾.
C. & E.—500 at .70; 100 at .73; 20 at .75.
Mercury—3,000 at .14½.
Model—100 at .31.
Spooner—1,000 at .32.
Eastcrest—1,000 at .10⅛.
Mar Jon—200 at .06.

Mines

Bradian—100 at 2.70; 25 at 2.80.
Bralorne—100 at 14.50.
B.R. Con.—1,000 at .09½; 1,000 at .09¾; 4,400 at .10; 1,600 at .11.
B.R. Ex.—4,000 at .70; 700 at .71; 10,200 at .72; 2,200 at .73.
Cariboo—100 at 1.30.
Inter. C. & C.—1,500 at .13.
Morning S.—500 at .13.
Reno—500 at .94.
Taylor B.—500 at .31; 100 at .32.
B.C. Nickel—3,500 at .37; 1,000 at .62. 3,000 at .69.
Bluebird—2,000 at .01, 1,000 at .01⅛.
Grange—4,200 at .37½; 200 at .38; 2,000 at .28 (b60); 400 at .28½ (b60).
Gold Mountain—500 at .30.
Hedley Amal.—700 at .32.
Minto—700 at .32½.
Pavilion—500 at .46; 300 at .46½; 1,500 at .47; 2,000 at .42; 1,000 at .49.
Reward—500 at .06½.
Standard—1,000 at .02.
Salmon—300 at .30; 1,500 at .31.
United Emp.—1,500 at .30½; 1,500 at .31.
Viking—1,500 at .06½.

## CANADIAN DOLLAR AND POUND RATES

MONTREAL, Sept. 12 (CP).—The pound was lower on currency exchanges today.

Sterling was off 3-16 of 1 cent at $4.86 1-32. The United States dollar rose 5-32 of 1 per cent to 2 15-16 per cent discount and the franc was .01 of 1 cent higher at 6.48 cents.

### Metal Markets

LONDON, Sept. 12 (AP).—Copper: Standard, spot, £27 10s; future, £27 15s. Electrolytic: Spot, £30 10s; future, £31.

Tin—Spot, £229 12s 6d; future, £227 12s 6d.

Lead—Spot, £10 2s 6d; future, £10 7s 6d.

Zinc—Spot, £12 10s; future, £12 15s.

AT NEW YORK

NEW YORK, Sept. 12 (AP).—Copper quiet; electrolytic, spot and future, Blue Eagle, 9.00.

Tin firmer; spot and nearby, 51.70 to 51.80; future, 56.60 to 51.70.

Iron quiet; unchanged.

Lead steady; spot, New York, 3.70; East St. Louis, 3.55 to 3.60.

Zinc dull; East St. Louis, spot and future, 4.15.

Aluminum, 20.00 to 23.30.

Antimony, spot, 8.75.

### Foreign Bonds

(Burns & Wainwright, Ltd.)

| | New York |
|---|---|
| Australia 5%, 1957 | 93.50 |
| Austria 7%, 1043 | 99.50 |
| Belgium 6%, 1955 | 100.35 |
| Bogota 2%, 1245 | 19.50 |
| Denmark 2½%, 1952 | 89.25 |
| French 7½%, 1941 | 185.00 |
| German Gov't 7%, 1949 | 35.00 |
| Japan 9½%, 1954 | 86.75 |
| Minas Geraes 2¼%, 1950 | 20.00 |
| Norway 9%, 1944 | 101.50 |
| Queensland 2%, 1947 | 100.00 |
| Roma 2½%, 1952 | 83.50 |
| Sweden 3½%, 1954 | 104.00 |

### Silver Markets

LONDON, Sept. 12 (AP).—Bar silver quiet, 1-16 lower at 21 11-16d.

AT NEW YORK

NEW YORK, Sept. 12 (AP).—Bar silver steady, unchanged, at 49 1-4.

## Market Leaders at Eastern Exchanges Irregularly Higher

MONTREAL, Sept. 12 (CP).—Sentiment was much improved today on the Montreal Stock Exchange, gains outnumbering losses 2 to 1 at the close.

Brazilian jumped 3-4 at 10 1-2. C.P.R. gained 1-4 at 13; Nickel, 1-4 at 23 3-4; Royal Bank, 4 at 160 1-2, and Bank of Montreal, 1 1-2 at 199. Lake of the Woods preferred was up 1 to 67, and National Breweries preferred, 1 to 27. Canadian Hydro-Electric preferred added 2 1-2 to 68.

Montreal Tramways dipped 1 1-2 at 93 1-2. Hollinger yielded 15 cents.

TORONTO STOCK EXCHANGE

TORONTO, Sept. 12 (CP).—Industrials were irregular today on the Toronto board with gains holding a slight edge.

Volume was about 11,000 shares with Brewing Corporation common and Distillers-Seagrams accounting for 30 per cent of it. Brewing Corporation added a point at 8.

Brazilian moved up 3-4 to 10 1-2. Nickel, Ford "A" and C.P.R. added 1-4 to 3-8 each. Distillers-Seagrams got up 1-2.

Oils and food shares broke about even. Steels were weak. Page Hersey lost 3, Steel of Canada preferred, 1-4. The common was firm.

### FOREIGN CURRENCIES COMPILED ON BASIS OF CANADIAN DOLLAR

MONTREAL, Sept. 12 (CP).—British and foreign exchange in relation to the Canadian dollar, as compiled by the Royal Bank of Canada, closed today as follows:

Argentina, peso, .2590; Australia, pound, 3.8665; Austria, schilling, .1866; Belgium, belga, .2309; Brazil, milreis, .0655; China, Hongkong dollars, .3819; Czechoslovakia, crown, .0410; Denmark, krone, .2169; France, franc, .0648; Germany, reichsmark, .3917.

Great Britain, pound, 4.8604; Holland, florin, .6660; Hungary, pengo, .2931; India, rupee, .3703; Italy, lire, .0843; Japan, yen, .2917; Jugoslavia, dinar, .0226.

New Zealand, pound, 3.8821; Norway, krone, .2441; Poland, zloti, .1868; South Africa, pound, 4.8506; Spain, peseta, .1344; Sweden, krona, .2504; Switzerland, franc, .3209; United States, dollar, 2 15-16 per cent discount.

### London Stocks

LONDON, Sept. 12 (AP).—Closing quotations: Brazilian Traction, $10 3-4; Canadian Pacific, $13 1-2; International Nickel, $24 3-8; British-American Tobacco, £6 1-4; Courtaulds, 46s 6d; Distillers, 88s; Hudson's Bay, 24s 3d; Mining Trust, Ltd., 2s 4 1-2d; Rand Mines, £7 1-4; Rhodesian Anglo-American, 12s; Rhokana Corporation, £4 1-8; Crowns, £13; Springs, £7 3-4; East Geduld, £8 7-8; Rio Tintos, £16; Vickers, 10s 3d.

Bonds: Canadian 4 per cent Loan, 1953-58, £109; British 2 1-2 per cent Consols, £80 3-16; British 3 1-2 per cent War Loan, £105.

### BAR GOLD AT LONDON

MONTREAL, Sept. 12 (CP).—Bar gold in London up 6 cents to $34.10 an ounce in Canadian funds, 140s 5 1-2d in British funds. The fixed $35 Washington price amounted to $33.94 in Canadian funds.

## The Daily Cross-Word Puzzle

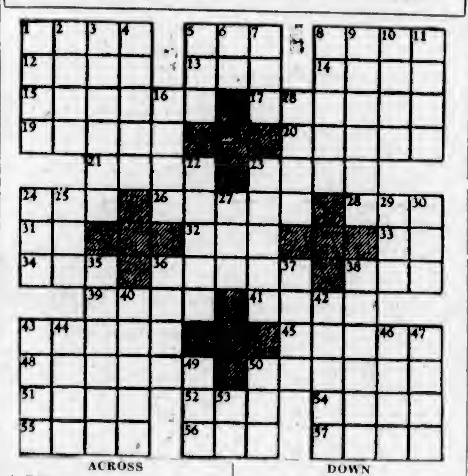

ACROSS

1. Fuss.
5. Female rabbit.
8. Hastens.
12. Every.
13. Tavern.
14. Skin ailment.
15. To accumulate.
17. To proceed.
19. To guide.
20. Playing cards.
21. Transaction.
23. Playthings.
24. To color.
26. Classic language.
28. Label.
31. Note of scale.
32. Electrified particle.
33. Parent.
34. To steer wildly.
36. Race or strain.
38. Pen.
39. Footless.
41. Tube for fluid.
43. Vehicles.
45. Gold fineness unit.
48. Terrified.
50. Gorge.
51. Beverages.
52. Epoch.
54. Rim.
55. Harp-like instrument.
56. To cut.
57. Line of juncture.

DOWN

1. Huge waves.
2. Treaty.
3. To agree.
4. Number.
5. Mold.
6. Concerning.
7. Goal.
8. To annoy.
9. Coldest.
10. Jealousy.
11. Understands.
16. Russian mountains.
18. English school.
22. Scottish title.
23. Having prongs.
24. Uninteresting.
25. Affirmative.

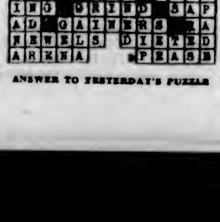

ANSWER TO YESTERDAY'S PUZZLE

DOWN

27. Part of shoe.
29. Likely.
30. Merry.
35. Machine for cleaning.
36. To dominate.
37. Mussolini's title.
38. Long step.
40. Small seeds.
42. Restaurant.
43. Syrian god.
44. Unpleasant.
46. Seaweed.
47. To abound.
49. Cap.
50. Moisture.
53. To depart.

WE OFFER SUBJECT:

| | Price |
|---|---|
| $10,000 Prov. of British Columbia 4%, Dec. 1, 1957 | 88.75 |
| $10,000 Prov. of British Columbia 4½%, Jan. 23, 1969 | 93.75 |
| $10,000 Prov. of British Columbia 4%, Aug. 15, 1953 | 85.08 |

For those with funds for investment we suggest consideration of these discount bonds.

**A. E. AMES & CO.**
LIMITED
Established 1880
INVESTMENT SECURITIES
Montreal New York Toronto Vancouver London, England
301-315 Belmont House VICTORIA Telephone E 4171

We Offer
**CITY OF VICTORIA 5% BONDS DUE 1945**
PRICE TO YIELD 9.50%
**BURNS & WAINWRIGHT, LTD.**
415-6-7 Central Bldg. Phones G 6137-8

WE OFFER COMPLETE INVESTMENT SERVICE
**BONDS AND STOCKS**
DIRECT WIRE COMMUNICATION ALL MARKETS
**C. M. OLIVER & CO., LIMITED**
(Established 1907)
500-10-11 Sayward Bldg. C. S. Henley, Victoria Manager Phone E 4117

Several mining stocks are priced below their intrinsic value. These should be bought for accumulation. Call or phone for particulars.
**VICTORIA SECURITIES, LTD.**
Successors to BURLEIGH & CO., LTD.
914 View Street, Victoria, B.C. Phones E 1104, E 1106

**ATTRACTIVE OFFERING**
$5,000 City of Victoria 5½%, due Aug. 1, 1948. Price 99.00
**PEMBERTON & SON, LTD.**
WM. MUNRO, Manager, Bond Department
1014 BROAD STREET GARDEN 2127

### What Today Means

"VIRGO"

If September 13 is your birthday, the best hours for you on this date are from 10:15 a.m. to 12:15 p.m., from 2:15 to 4:15 p.m. and from 7:15 to 9:15 p.m. The danger periods are from 8:15 to 10:15 a.m., from 5:15 to 7:15 p.m. and from 10:15 p.m. until midnight.

On this date it might be advisable to be considerate in demanding or expecting service from others, regardless whether you are paying for it, or consider it should be offered voluntarily. An outside influence inducive to irascibility may have to be counteracted on this date, by kindly thoughts and actions, if you desire a peaceful state of mind. Profitable business possibly might be secured if consistent efforts are made to find it. Personality may probably play an important part on this day's commercial transactions. Discrimination might be wise in the careful selection of business and social contracts, else valuable time may be wasted, if you use a "hit and miss" method in making calls. Be cautious where money is involved, especially as to its genuineness, as spurious currency might be freely circulated. In social intercourse it may be regarded as a sign of good breeding if modesty in both dress and behavior is evidenced. Married and engaged couples, as well as those interested in each other, may avoid mistakes if they do not rush headlong into doing things on this date, but will deliberate carefully before taking any important steps.

If a woman and September 13 is your natal day, it might mean a great deal to you to learn to take life easier than you do. Do not let mole hills assume the proportion of mountains in your eyes. It may be possible if you have more confidence in the kindliness of human nature, as well as its trustworthiness, things that now appear obstacles in your path of progress will disappear. Writing, designing, teaching, painting or demonstrating are good fields of activity for one of your temperament. If you do not demand your husband to be a paragon of all the virtues, you should find a great deal of happiness through matrimony.

The child born on September 13, as soon as it is old enough to understand, should be taught to express appreciation for all the good things bestowed on it, and that grumbling over things it does not like will not be tolerated.

If a man and September 13 is your birthday, if you will avoid assuming too great a feeling of responsibility for the actions of others and confine yourself to your own, you may make marvelous headway in your profession or business. A wife should prove a blessing to you. Longevity and plenty of money should rightfully be yours.

### How It Started

By JEAN NEWTON

"TO FEATHER ONE'S NEST"

This metaphor, drawn from bird life, is used broadly in allusion to people, who, for their own enrichment, milk the property, estate or position entrusted to them—just as birds collect the feathers of other birds, with which to line their own nests.

As long ago as the early sixteenth century, the expression was used by Rabelais in the same sense which it enjoys today.

Subsequently, it was used by Greene, in his "Francesco's Fortunes" published in 1590, also by James Howell in his "Familiar Letters" published in 1647.

(Copy't, 1934, Bell Syndicate, Inc.)

MONTREAL, Sept. 12 (CP).—Butter eased today on the Montreal Produce Market, No. 1 at 20 1-4 cents. Small lots to retailers brought 21 cents for solids and 22 cents for prints.

Cheese eased; Ontario, colored, 10 cents; Quebec, 9 1-2 cents.

Eggs, graded shipments, A-large, 32 cents; A-medium, 30 cents; "B," 21 cents; "C," 19 1-2 cents.

TOONERVILLE FOLKS

# Virginia Vane Says:

**WIFE'S ATTITUDE CAN MAKE UNHAPPY HOME FOR FATHER-IN-LAW**

**Dear Virginia Vane: We have been married for six years, have a child of four, and up till now have not had a real home at all, because my work has kept me traveling most of the time.**

**Now, however, I can settle down, and I want to bring my father to live with us. My wife objects to this, saying that she could never be happy living under the same roof with my father. Although he has been extremely considerate to her, she says that she does not care for him, and could not get along with him if he were always around.**

**Now I am forced into the extremely disagreeable position of having to decide whether to give in to my wife's selfish point of view and allow my father to spend his declining years in a lonely furnished room, eating his meals at one cafeteria or another—or else do as my wife suggests, i.e., separate from her and go to live with my father. My father has been more than kind to me, has no other children or relatives, and I feel it is my duty to take care of him.—A.L.**

First of all I am inclined to doubt whether you would be doing your father the greatest service in asking him to live with you, your young wife and a small child. Grandparents are, of course, always doting—but it has been discovered, in several instances, that even the fondest grandfather or grandmother prefers to keep a respectful distance from the beloved grandchild.

And it might be, A.L., that although your father welcomed an escape from loneliness, he would be far from comfortable in the home of two young married people and one infant.

Perhaps, therefore, your wife's objections are not quite as selfish as they sound. Her instinct may tell her that her attitude, combined with her father-in-law's age, may bring about a state of perpetual disharmony in the love nest.

You see, she is being quite honest with herself. She knows that even with the best intentions in the world, few young people can live happily ever after with an in-law always in the house. She may understand herself well enough to know that her nerves and temper are not made of the material which can stand constant strain. So she has rather ungraciously refused to undertake the experiment.

Your duty to your father is plain, but your duty to your wife and child comes first. You can't give up your parenthood in order to be a good son. You must therefore try to effect a compromise.

Wouldn't it be possible for your father to live near you—so near that he need not feel a lonely outcast—so near that he could often drop in for meals? I believe that your wife would accept this arrangement more graciously, knowing that you had sacrificed your original plan for her sake.

And I believe, too, that your father would be happier knowing himself a welcome visitor, than he would be if he found himself in the uncomfortable position of being an unwanted permanent guest.

After all, he would be lonelier in a house where he was made to feel an outsider than he could ever be in his own furnished room. Try to realize this and to adjust yourself to the fact that your wife's attitude makes it impossible for you to offer your father a really safe refuge from loneliness.

---

H.D.—You ought to understand that a woman is more capable of waiting patiently for the realization of her happiness than any man can be.

True, your hero betrayed your trust in him, but he also indicated that the long-drawn-out period of suspense had proved a strain on his nerves, and the fact that he sought consolation in exactly the wrong company is, at least, proof that he was not looking for a substitute for his real love.

I should let him come back, if I were you. But let him understand that you cannot again suffer the agonies of humiliation and jealousy you've known during the last year. Either he must repay your trust with loyalty and devotion, or you must definitely put him out of your life.

For it would be dangerous were he to get into the habit of coming back to be forgiven each time, confident that you would be ready to welcome him with open arms. In time, he might find it convenient to keep his emotions in two separate compartments—one for you, and the other for his more flamboyant lady friends.

Give him his chance to come back, but make it clear that if he is to remain your sweetheart, he must be prepared to wait for marriage as patiently as you have.

(Copyright, 1934, by the Associated Newspapers)

---

Pat was relating his war-time experiences to an admiring crowd in the "local."

"Shure," he said, pointing towards his heart, "it was here where I was struck by the enemy's bullets——"

"But, Pat," protested one of his audience, "if you had been shot through the heart ye'd have been killed entoirely."

Pat shook his head. "Begorra, an' ye're wrong, me lad," he replied. "At the toime I was shot me heart was in me mouth."

## THE TUTTS . . . By Crawford Young

## NAPOLEON AND UNCLE ELBY - - - - - By Clifford McBride

## POP — *Ah, Nuts!* — By J. Millar Watt

## TILLIE THE TOILER — *Another "Suit" in View* — By Westover

## DIXIE DUGAN — *What's in a Name?* — By J. P. McEvoy and J. H Striebel

## POLLY AND HER PALS — *Fire "Bugs"* — By Cliff Sterratt

## S'MATTER POP — *All the Worm's Fault* — By C. M. Payne

## KRAZY KAT - - - - - - - - - By Herriman

# Business and Professional Directory, Want Ads

## The Daily Colonist

**RATES FOR CLASSIFIED OR WANT ADVERTISEMENTS**

One and one-half cents a word each insertion; nine cents a word a week, with a minimum of ten words; cash with order. No advertisement accepted for less than twenty-five cents.

Death and Funeral Notices, $1.50, first insertion; $1.00 for each additional insertion. Marriages, Cards of Thanks and In Memoriam Notices, $1.50 per insertion.

Birth Notices, $1.00 per insertion.

Business or Professional Cards of two lines or under, $2.50 per month. Additional space at $1.25 per line per month.

Advertisers who desire may have replies addressed to a box at The Colonist and forwarded to their private address. A charge of ten cents is made for mailing replies. In this case add three words ("Box..... Colonist") to the count for the number of words.

Out-of-town readers of our advertisements ask advertisers to give address as well as phone numbers, as it is not always possible to communicate through the phone.

Any claim for rebate on account of errors or omissions must be made within thirty days from the date of the same, otherwise the claim will not be allowed.

The Colonist will not be responsible for more than one incorrect insertion of any advertisement ordered for more than one issue.

The Colonist service is available every day from 8 a.m. to 10 p.m., excepting Sunday. Just call Empire 4114.

To insure insertion, Classified Ads should reach The Colonist before 10 p.m. on the day previous to publication.

Classified Ads for The Sunday Colonist will be accepted up to 10 p.m. on Saturdays.

**CLASSIFICATIONS**


Acreage for Rent .... 83
Acreage for Sale .... 82
Acreage Wanted .... 84
Autos for Hire .... 66
Automobiles .... 65
Births .... 1
Bicycles and Motorcycles .... 40K
Boats and Launches .... 67
Building Material .... 40A
Business Directory .... 33
Business Opportunities .... 75
Cards of Thanks .... 4
Church Notices .... 8
Clothing, Furs, Shoes, Etc. .... 40B
Coming Events .... 10
Dancing .... 25
Deaths .... 2
Dressmaking .... 28
Educational .... 23
Farms for Rent .... 86
Farms for Sale .... 85
Farms Wanted .... 87
Flats and Apartments to Rent .... 53
Flats and Apartments Wanted .... 54
For Sale—Miscellaneous .... 40
Furniture .... 40D
Fuel .... 40C
Funeral Directors .... 6
Furnished Houses for Rent .... 55A
Furnished Rooms for Rent .... 49A
Furnished Rooms Wanted .... 50A
Hairdressers and Beauty Specialists .... 21A
Halls to Rent .... 36
Hotels .... 42
Housekeeping Rooms to Rent .... 51
Housekeeping Rooms Wanted .... 52
Houses for Sale .... 78
In Memoriam .... 5
Lodges and Societies .... 23
Lost and Found .... 29
Machinery .... 64
Market Specials .... 35
Marriages .... 3
Miscellaneous .... 37
Money to Loan .... 31
Monumental Works .... 9
Music .... 24
Musical Instruments .... 40E
Nursery Stock, Plants, Etc. .... 40H
Nursing and Convalescent Homes .... 20
Personal .... 21
Professional Directory .... 34
Property for Sale .... 80
Property Wanted .... 61
Poultry and Livestock .... 42
Radio .... 40F
Room and Board .... 47
Room and Board Wanted .... 48
Situations Wanted—Female .... 18
Situations Wanted—Male .... 17
Stoves, Ranges, Furnaces .... 40L
Summer Resorts .... 61
Teachers Wanted .... 15
Timber .... 74
To Exchange—Real Estate .... 76
To Rent—Miscellaneous .... 38
Unfurnished Houses to Rent .... 55B
Unfurnished Rooms Wanted .... 50B
Wanted—Female Help .... 14
Wanted—Male Help .... 13
Wanted—Miscellaneous .... 41
Wanted to Borrow .... 32
Wanted to Buy—Houses .... 79
Wanted to Rent—Houses, Unfurnished .... 57B
Wanted to Rent—Miscellaneous .... 39
Will Trade .... 22
Wood .... 32


### 1 BIRTHS

TAYLOR—To Mr. and Mrs. John W. Taylor (nee Mae Innes), at the Jubilee Hospital, on September 12, 1934, a daughter.

### 2 DEATHS

MOORE—In Seattle, on September 11, 1934, Edith May Moore. She is survived by two sons, one daughter, three sisters and her father.

LEWIN—On September 10, 1934, at St. Joseph's Hospital, Dorothy, the wife of Captain J. R. Lewin. The funeral will take place on Thursday, September 13, at 2:30 p.m., at Hayward's B.C. Funeral Chapel, where service will be held. Interment in Royal Oak Burial Park.

PHILLIPS—Eleanor Dorene, beloved daughter of Mr. and Mrs. Newland Phillips, of 2585 Cook Street, aged seven years, passed away at the family home on Wednesday. She leaves to mourn her passing, besides her parents, three sisters, all at home. The remains are resting at Sands Mortuary, and the announcement of the funeral will be made later.

ELLIS—At the family residence, 3401 Cook Street, at an early hour on Wednesday morning, William Henry Ellis, aged seventy-five years. The late Mr. Ellis was born in London, England, and had been a resident of this city for the last twenty-two years, and is mourned by his son, Rev. Allan Ellis, with whom he resided, and two grandchildren; also two sisters in England. He was a deacon of the Penticostal Assembly, Broad Street. The funeral will take place on Friday afternoon from McCall Bros.' Funeral Home, at 3 o'clock. Interment will be in the family plot at Royal Oak Burial Park.

GREENHAM—There passed away, Monday, September 10, at the Royal Jubilee Hospital, Charles Lansdown Greenham, aged fifty-four years. The late Mr. Greenham, who was born in Lincolnshire, England, and resided at Red Deer, Alberta, for twenty-seven years, came to this city and took up his residence at Metchosin fourteen years ago. He is survived by his widow, at the family residence, Metchosin, and two brothers, Leon and Harry, Banff, Alberta, and one sister, Mrs. J. Sharp, in England. Funeral services will be held this afternoon, Thursday, September 13, the cortege proceeding from the S. J. Curry & Son Funeral Home to St. Mary's Church, Metchosin, where the Rev. H. M. Bolton will officiate at 1 o'clock. Interment will be made in St. Mary's Church Cemetery.

FISHER—Suddenly at the family residence on Monday, September 10, Edgar Henry Fisher, aged seventy-one years, of 601 Ardersier Road. The late Mr. Fisher was born in England and had been a resident of this city for the past twenty-two years. He leaves to mourn his passing his widow, two sons, Edgar Trevor, who is engineer on the Princess Louise, and Donald L., of the Army Service Corps, and one daughter, Miss Winnifred Gladys, nurse-in-training in St. Joseph's Hospital. He was for many years active in the work of St. Mark's Church, serving in the capacity of people's warden, where he will be greatly missed. The remains are resting at McCall Bros.' Funeral Home and will be taken to St. Mark's Church on Friday morning, where service will be held on Friday afternoon, at 2 o'clock. Rev. O. L. Jull will conduct the service, after which interment will be made in Colwood Burial Park.

### 3 MARRIAGES

FAIRBAIRN-MEUGENS—On September 12, 1934, Norah H. M. Meugens, only daughter of the late Mr. H. T. Meugens and Mrs. M. f. Meugens, of Oak Bay, B.C., to Mr. Archibald M. D. Fairbairn, youngest son of the late Mr. and Mrs. W. A. S. Fairbairn, of East London, South Africa.

### 6 FUNERAL DIRECTORS

THOMSON FUNERAL HOME
Lady Attendant — Personal Attention
1625 Quadra Street
Phone G 2612 Night or Day

CARTER'S FUNERAL HOME
Dignified Service — Reasonable Charges
1612 Quadra Street — Phone Empire 4624

### 6 FUNERAL DIRECTORS (Continued)

Distinctive Funeral Service in Our New Mortuary at Moderate Cost. Experienced Lady Attendant
SANDS MORTUARY, LTD.
Phones E 7511, G 3530 — 1803 Quadra St.

HAYWARD'S B.C. FUNERAL CO., LTD.
Established 1867
734 Broughton Street, Victoria, B.C.
Phones: Empire 3614, Garden 7678, Garden 7682, Empire 4065

McCALL BROS.
"The Floral Funeral Home"
Office and Chapel, Cor. Johnson and Vancouver Streets
Phone Garden 2012

### 7 FLOWERS

BALLANTYNE BROS., LIMITED
636 Fort Street — Phone G 2421
We Telegraph Flowers
CUT FLOWERS AND DESIGNS

BROWN'S VICTORIA NURSERIES, 618 View. Design work executed lowest prices. We grow our flowers. G 6613, G 3521

CUSTANCE FLORAL CO., 643 YATES. G 2913. Attractive designs a specialty.

A. J. WOODWARD & SONS, LTD.
—Established 1892—
Designs — Bouquets — Flowers Anywhere, Anytime
Store, G 5814 — Night, G 8298

### 8 MONUMENTAL WORKS

MORTIMER'S STONE WORKS, CORNER Gorge Rd. and Government. E 6421.

STEWART MONUMENTAL WORKS, LTD. Take No. 6 car to works. 1401 May Street. Phone G 3452

ANY FLORAL DESIGNS at lowest prices. Pollock Bros., 1315 Douglas St. G 5215

### 10 COMING EVENTS

BRENTWOOD BADMINTON CLUB WILL hold a dance at the Sports Hall, Brentwood Bay, on Friday, September 14, 1934. Len Acres' Orchestra, 9 till 2. Refreshments. Admission, 50c.

BENEFIT DANCE, OTTER POINT HALL, in aid basketball club, September 15.

CARD PARTY (FIVE HUNDRED), ROYAL Oak Hall, September 13, 8 p.m.; 25c.

DOG SHOW—VICTORIA CITY KENNEL Club's two-day show, at the Willows. Entry date extended until September 8.

GINGHAM OLD-TIME DANCE (THISTLES), K. of P. Hall, Broad Street, Friday, September 14, 9 to 12. Refreshments. Admission, 25c. Regular meeting, 8 o'clock.

McMORRAN'S, THE SEASIDE DANCING pavilion, Stan Cross' Orchestra, Saturdays. 25c.

PARTNER FIVE HUNDRED TONIGHT, 8.45, 1230 Government Street. Usual prizes; 25c.

### 13 WANTED—MALE HELP

CANVASSERS TO HANDLE POPULAR lines. Phone G 4234, for interview.

MAN WITH THOROUGH KNOWLEDGE of Men's Furnishings and Clothing business to take complete charge of department. One with knowledge of Shoe selling as well preferred. Apply, giving experience and references, Cowichan Merchants, Ltd., Duncan, B.C.

WANTED—A RELIABLE YOUNG MAN to drive milk delivery. Box 3433, Colonist.

### 14 WANTED—FEMALE HELP

A FIRST-CLASS HAIRDRESSER IS ALWAYS in demand. The most successful operators are trained the Moler way. We have an opening in this new branch of America's most famous school of beauty culture to learn hairdressing, permanent waving and haircutting. Modern equipment, specially trained instructress and plenty of practice. The world's longest and strongest chain of practical hairdressing schools. Apply Moler Hairdressing School, Room 208, 1104 Douglas Street.

TEACUP READER FOR LOCAL CAFE—State full particulars first letter. Box 3463 Colonist.

WANTED—A GIRL ABOUT EIGHTEEN to assist with light farm work; small remuneration to start. Apply Box 3456, Colonist.

WANTED—A PRACTICAL NURSE FOR semi-invalid; sleep in; other help kept. Apply Box 3443, Colonist, giving age and salary expected.

WANTED—RELIABLE GIRL FOR LIGHT housework; good home, no children; small remuneration. E 6921.

### 16 AGENTS WANTED

AN EXTRA HELP FOR CHRISTMAS card agents to sell "Imperial Art" and "Windsor" series personal Christmas cards ($1 per dozen and up). Also boxed assortments. Handsome carrying case for sample book and equipment supplied free. Agents being appointed now. British Canadian Publishing Company, 421 Patrick Bldg., Toronto

AGENTS — WE ARE INTRODUCING new, fast-selling proposition. Every card player your customer. Local dealers wanted. Allied Sales Co., 269 Sydney, Winnipeg.

### 17 SITUATIONS WANTED—MALE

A. J. GREGG — HOUSE WINDOWS cleaned, outside, 6c each. G 5023

I NEED WORK. ANYTHING IN CARpentry, building, repairs, shingling, at prices you can afford to pay. E 8776

URGENT — CARPENTRY, KALSOMINing, painting. Low charges. E 4270

**17A PAINTERS AND DECORATORS**

AT LAST—PAINTING, KALSOMINING, special cut prices. G 4781.

PAPERHANGING, PAINTING, KALSOmining; experienced. Phone G 6827

PAINTING AND PAPERHANGING LOW prices. Work guaranteed. E 4312.

**17C CARPENTERS AND CONTRACTORS**

ALTERATIONS, HOUSERAISING, CONcrete work, repairs. O'Regan. G 7662. G 2258

ANYTHING IN BUILDING OR REPAIRS. Roofing a specialty. E 4625. T Thirkell

ALL BUILDING—Reasonable charges. For estimates phone M. P. Paine, G 7058

REMODEL YOUR FIREPLACE — PLAStering, general repairs or alterations; new work. Phone E 8543. J. Pairall.

**WEATHER STRIPPING**

WHILE AT THE FAIR, SEE THE exhibit of Peace Metal Weather Strips, Industrial Building. S. T. Leigh. E 8685.

### 18 SITUATIONS WANTED—FEMALE

CAPABLE, PRACTICAL NURSE AND companion. Phone G 7840

COMPETENT NURSE - COMPANION; diets. E 2739.

EXPERIENCED CHILDREN'S NURSE desires position; local reference. Box 3435, Colonist

EXPERIENCED LADY TEACHER, B.C. first-class certificate, wants position as governess. Box 3422, Colonist.

GIRL, IN POSITION, WILL BE FREE AT end of month; good reference. Phone G 7260.

RELIABLE COOK AND HOUSEKEEPER. E 3728.

WANTED — BY EDUCATED YOUNG woman, position as general help or children's nurse; references. Box 3436, Colonist.

WOMAN WANTS WORK BY HOUR OR day. Phone E 3120

WANTED—HOUSEWORK OR PRACTIcal nursing. Phone E 7766

### 20 NURSING AND CONVALESCENT HOME

HEALTH CENTRE PRIVATE HOSPITAL, Royal Oak, specializing in the care of the aged and chronic invalids. Terms reasonable. G 4978 and Colquitz 81.

### 21 PERSONAL

A LOFTY THOUGHT IS BUT A LADder, to bring the golden fruit in reach. Yes, thought may make life sweet or sadder: a barren land or land to grow the luscious peach. Proper eating, drinking and thinking will make you healthy, wealthy and wise. Taste and see; our building foods are good. Golden Loaf Bakery, 711 Fort St.

A RELIABLE FISH MARKET: ALL fresh fish direct from the sea. Askey's Fish Market, 634 Yates. G 7101. Delivery.

A CHANGE IS AS GOOD AS A REST—But eating at the Mayfair is also a distinct pleasure. 1011 Broad St., at Fort.

### 21 PERSONAL (Continued)

AVOCADOES, GORDON HEAD CANTAloupes (none better). Strawberries and all fresh fruits in season. Lilley's Confectionery, 1409 Douglas St., E 5511.

A PERMANENT BY BERT WAUDE HAIRdressing. Realistic Method exclusively. $5. 709 Fort Street. E 6023

ACCURATE, UNSURPASSED READING with typed sketch of yourself, 25c. Consult Mme. Mobius, Balmoral Hotel

ASK YOUR GROCER FOR SMALL'S delicious butter-split bread.

BREAKFAST, LUNCH, AFTERNOON tea, dinner. Open from 7.30 a.m. to 2 a.m., every day except Sunday. Open Sunday from noon to 10 p.m. Cameron's Colles Cavern, 1124 Broad Street, opposite Spencer's.

CHARM OF CANADA FOUNDATION Garments. Fitting salon, as always, 512 Beverley Hotel, 724 Yates Street. Mrs. Dobie, corsetiere. G 1523.

CHUT SALAD CREAM Sold now in bulk as well as jars at new low prices. At Hudson's Bay Co. and all good grocers.

CINNAMON ROLLS, LAYER AND FRUIT cakes, dinner rolls, Bath buns, French rolls. Mansfield Bakery, 635 Yates.

CORSELETTES FOR ALL TYPES, FROM $1.98. Lastex girdles, from $1. Large selection. Mae Meighen, corsets, 718 Yates.

ECZEMA, ITCH, PIMPLES, PILES, TRY George Lee's Chinese Remedy, 1318 Govt., Spencer's, Hudson's Bay, Owl's.

FREE KNITTING BOOKS OR GAUGES with yarn, during Monarch Yarn Week, September 10-15. Fowler's, Yates St.

FUJI SAN, 645 FORT STREET—GIFTS. Oriental linens and curios.

FALL OVERCOATS, YOUNG MEN'S models, $14.95. Pritchard's, 1229 Gov't.

GLASS, SHATTERLESS AND PLATE, fitted in cars. Meston's, 1407 Broad.

MADAME COLLETT, BY APPOINTment only. 715 Courtney St. E 6192.

OLD SHOES MADE LIKE NEW; BEST of leather. Bob Hawkes' Shoe Repairs. Trounce Alley, back of Central Building.

ROWE'S FISH AND POULTRY ARE NOW in their new store, at 641 Fort Street. Also Popular Meat Market.

SAN JUAN NU WONDER WASHING powder, also cleanser and hand soap. They are perfect. Order from your grocer.

SAWS AND TOOLS SHARPENED. Waites' Key Shop, 1411 Douglas Street.

THE FIVE C's AND ALBION CRICKET Club watch has been awarded to ticket No. 580. The committee wishes to thank all those who helped.

TILLYER LENSES ARE PRESCRIBED BY Gordon Shaw, Optometrist, Woolworth Building.

TEACUP READING AND CARDS, 4 TO 8 o'clock. 848 Courtney Street. G 4077

WILL TAKE INFANT OR SMALL CHILD to board; reasonable terms, according to age. Phone 22X, Port Alberni.

WEDDING INVITATIONS
and
PERSONAL STATIONERY
require close attention to detail.
WE SPECIALIZE
in this class of work, and are confident you will be pleased with our efforts.
THE COLONIST
1211 Broad Street. Phone G5241
Printing, Lithographing, Bookbinding, Engraving, Die Stamping

### 21A HAIRDRESSERS AND BEAUTY SPECIALISTS

DISTINCTIVE PERMANENTS, MARCEL and finger waves by expert operators. Ivy's Beauty Nook, 714 View Street.

GET YOUR PERMANENT AT THE LA-France. We know our work and you will like our Permanents. Prices range from $2.50 to $9.50. LaFrance Beauty Salon, Mme. Miles, proprietor. 1110 Douglas, entrance through Fletcher's Music Store. G 7442.

HELENE CURTIS PERMANENT WAVE, full head; with trim, shampoo and finger wave included, special for only $2.35. Licensed operators. Hub Hairdressing Parlor, 625A Yates Street. E 5525.

HAIRDRESSING IN YOUR HOME; EXperienced operator. Empire 7502.

MACHINELESS PERMANENT—NO MAchine, no electricity, $6 and $6.50. Heaterless permanent, $2, $5 and $6.50. Haircutting, scalp treatment, marcels, finger waves, manicures. C. W. (Bill) Atkinson, Belle Beauty Shoppe, 1025 Cook. G 4942.

MAISON TYRRELL PARLORS, FOURTH Floor, Spencer's. No appointment specials between 8 and 10 a.m. daily: Shampoo and finger wave, 75c; shampoo and marcel, 75c; finger wave or marcel, 50c. Permanents from $4.00.

SPECIAL OIL PERMANENT, ONLY $2—For ten days only. Marie Frankling, 509 Beverley Hotel. E 8234.

$1.75 — PERMANENT WAVE — $1.75 (Shampoo and Finger Wave included). Haircut 15c; Marcel ... 30c; Finger Wave ... 25c; Shampoo ... 25c; Shampoo and Finger Wave ... 40c. G 0234. Room 208, 1104 Douglas.

### 23 EDUCATIONAL

HIGH SCHOOL AND COLLEGE TEXTS bought, sold, exchanged. College Book Exchange, corner Fort and Fernwood.

LADY TEACHER, MORNING ENGAGEment. English, French, piano. E 9858.

SPROTT-SHAW BUSINESS INSTITUTE—Affiliated with the Business Educators' Association of Canada. Next enrolling date, Sept. 17. Complete courses, individual instruction, experienced teachers. Call or write for prospectus. 1012 Douglas St., or telephone E 7184.

SEFTON COLLEGE, 965 FOUL BAY Road, Oak Bay. Day and boarding school for girls. All grades to matriculation. Kindergarten. G 7313.

TUITION, AT HOME IF DESIRED, maths., etc. A. D. Muskett. E 8181

VICTORIA SCHOOL OF ART, INA D. D. Uhthoff, Dip. G.S.A. (Scotland), deckhouse studios, Union Building, reopens September 13; prospectus. G 8181. E 4253.

THE ROYAL BUSINESS COLLEGE
"The School That Gets Results"
Autumn Term Begins Tuesday, Sept. 4
Reduced Fees Include All Necessary Text Books
Highest Successes — Individual Instruction
Rapid Record Results — No Failures
Special Courses for Young Men
ENROLL NOW
Telephone G 6018 for Information and Prospectus
Principal—E. W. Sayer (Maunsell)
1006 Gov't St. — Residence, Phone G 1830

STANDARD SCHOOL OF STENOGRAPHY AND TYPEWRITING
1526 Pandora Avenue, at Oak Bay Jct.
AUTUMN TERM BEGINS SEPT. 4
For Particulars Phone G 1824 or Write

### 24 MUSIC

ANNIE SEMPLE, PIANO; ERNEST SEMple, violin. Studio, E 3811; residence, G 7785

MUSIC AND HANDICRAFT COMBINED
CLASSES held in schools or privately in the making and playing of musical pipes.
Full Particulars From
MISS W. M. JEFFERY
Deep Cove, Sidney, V.I. — Phone 82Y

COLUMBIA SCHOOL OF MUSIC, PIANO, violin, vocal, theory; special terms now. Personal interview, 3 to 8. Phone G 7534.

MRS. RUBY MOORE, 2240 QUADRA. Violin, piano, theory. G 5688.

PLOWRIGHT'S — GUITAR, MANDOLIN, banjo school; 1116 Broad; E 4943, E 9092

SMYTH HUMPHREYS, A.R.C.M., VIOLIN, viola and piano. Phone for appointment.

**24A PIANO**

ISABELLE PIKE, A.T.C.M. VIRGIL piano method. Studio, 39 Linden. E 8127

MISS MOORE, L.A.B. CHILDREN AND adults; all grades. Specializing with beginners. Classes, toy band, recitals, music club; low fees. 1214 Yates. E 8858.

MARJORIE TEBO, L.A.B., A.L.C.M.—piano, theory, harmony, aural. Studio 309 Linden Avenue. Phone E 7065.

PIANO TUITION, THOROUGH PLEASing method, theory; your home optional. Low fees. 3528 Gov't. G 4562.

DOUBLE SERVICE IN WANT ADS

You can telephone your answers as well as your classified advertisements to The Colonist. Readers are often interested in Want Advertisements that do not carry the names or addresses of advertisers, but a Colonist box number. For the accommodation of those readers who find it inconvenient to write an answer, and to serve the advertiser better,

We Will Take Replies to Box Numbers Over the Telephone

The Colonist service is available from 8 a.m. to 10 p.m., excepting Sundays. Phone Empire 4114.

### 24 MUSIC (Continued)

**24C SINGING**

HENRY McCLEARY, A.T.C.L., M.R.S.T., Singing and Elocution; 635 Fort St.

MARY McCOY JAMESON, L.T.C.M., teacher of the art of singing. Students so desiring prepared for leading examinations. Studio, 1001 Foul Bay Road.

MAJOR CROMPTON, TEACHER OF singing. Hours by appointment. Phone E 3697.

### 25 DANCING

BALLET, ACROBATIC, TAP AND HIGHland dancing classes starting September 17. Violet Fowkes' Studio, 1112 Gov't.

DOROTHY COX, ALL BRANCHES; term begins September 15; register now; prospectus. E 7638.

### 28 DRESSMAKING

EXPERIENCED DRESSMAKER, 1131 Leonard Street; coats, suits and alterations. E 9556.

EXPERT DRESSMAKING; LONDON EXperience. Phone E 7434.

### 29 LOST AND FOUND

LOST—WIRE-HAIRED TERRIER, BLACK spot on back; answers to "Billy." Reward. Phone E 6991.

LOST—A BOOK, IN THE GORGE CAR terminus. Finder please phone G 3497. Reward.

LOST — SILVER BROOCH; ROCKLAND, between Moss and Blanshard. Return to 1321 Rockland Avenue. Reward.

LOST—NURSES' PIN, LETTERS R. V. H. Q. Finder please Phone E 8690. Reward.

WILL PERSON SEEN TAKING B.S.A. bicycle from hall of Veterans of France, on Saturday night, return same at once to 521 Montreal Street and save further trouble. Numbers and other identifying marks known and reported.

### 31 MONEY TO LOAN

CAPITAL CITY BUILDING SOCIETY & Savings & Loan Association, 119 Pemberton Building. Drawings for interest-free loans. Phone E 6741 for prospectus. T. J. Goodlake, secretary.

MORTGAGE MONEY AVAILABLE — Sums from $250 upwards; current rate of interest; moderate taxes; quick decisions. Building loans a specialty. P. R. Brown & Sons, Ltd., 1112 Broad Street. Phone G 7171.

### 32 WANTED TO BORROW

IF YOU HAVE ANY FUNDS FOR INvestment let us submit one of our approved first mortgages on dwellings, from $300 to $2,000, yielding 7% to 7½%. We are conservative and careful on our appraisals. Brown Brothers, 314-5 Pemberton Building.

### 33 BUSINESS DIRECTORY

**AUTO GLASS**

REPLACEMENTS WHILE YOU WAIT. MELLOR BROS., LTD., 819 Broughton

**CHIMNEY SWEEP**

HEARN, CLEAN SWEEP, MAKE REServations now. 3167 Rose Street. G 2843.

**CHIROPRACTOR**

NEWELL M. SPRATT, DOCTOR OF Chiropractic; registered. Fawcett Block, 2603 Douglas, over Hill's Drugstore. G 7620.

**EMBOSSED STATIONERY**

PRIVATE STATIONERY EMBOSSED IN any design or color. The Colonist Commercial Printing Dept., Garden 5241

**FLOOR SURFACING**

V.I. HARDWOOD FLOOR CO., 707 Johnson; reduced prices. G 7314

WESTERN FLOOR, 454 GORGE ROAD. Old or new floors. E 8918

**INSURANCE**

FIRE, AUTO, INSURANCE — SEE LEE, Fraser & Co., Ltd., 1222 Broad St.

**LITHOGRAPHING**

LITHOGRAPHING — LITHOGRAPHING engraving and embossing. Nothing too large and nothing too small. Your stationery is your advance agent. The Colonist Printing & Publishing Co., Ltd.

**PUBLIC STENOGRAPHERS**

ETHEL SEYMOUR, 207 CAMPBELL Building, Douglas Street. Phone Garden 2525. Authors' manuscripts, law and general. Strictly confidential.

**WOOD AND COAL**

ALL BEST SOOKE SLABWOOD
$4.50 1½ CORDS
Guaranteed full measure; 3 cords cordwood, 4-foot lengths, $8.00. Phone E 2344.

ABSOLUTELY DRY NO. 1 FIR CORDwood, 4 ft. lengths, $4.25 cord; also dry alder. BEST QUALITY HEAVY BARK. White labor. E 2329.

A REAL BARGAIN—SOOKE SLABwood, $3.25 double load. One week only. E 2743.

ALL BEST AND DRY LOAD CEDAR, $1.50; fir millwood, $3.50 cord. E 6723.

BEST MALAHAT HEAVY SLAB WOOD, stove lengths, $2.50 cord. G 3124 Night, E 2182.

BARK, $6; 4-FT. CORDWOOD, $4; 12-in., $5. A. Bown. G 0029.

COLWOOD MILLWOOD, $2.75 CORD—Edgings, $2.50; dry millwood, $2.50; cordwood, 14-in., $5.50. V. McTavish. G 8202

COOPERAGE WOOD, KINDLING, $1.50; stove wood, $2.50; block, $2.00 ½ cord. G 3341.

DRYLAND MILLWOOD, $2.75 A CORD. Better than cordwood. Sawdust, $3.50 per unit. Cameron Wood & Coal Co. Ltd., 1114 Broad Street. Phone E 4135.

FRESH-CUT SAWDUST, NEVER BEEN in water, $3.50 per unit. Cameron Wood & Coal Co., Ltd., 1114 Broad St., phone E 4135.

HILLCREST DRY WOOD, $3.25 CORD, split. Heavy furnace slabs, $2.50. G 8424.

MILLWOOD, CD., $3.25; TWO OR MORE, $6. in city. Cedar blocks, $2; inside blocks, $3.50; cordwood, $6. E 4522.

NO. 1 DRY FIR BUSH BARK, $8.00 cord. E 8324.

NO. 1 CORDWOOD, $4.25 CORD IN three-cord lots. J. E. Painter. G 2541.

SHAWNIGAN DOUGLAS FIR WOOD CO. $2.25 cord. E 3914.

UP-ISLAND SLABWOOD—Dry or green. Rodgers Wood Co., Alpha St., G 2214.

4-FOOT CORDWOOD, FIRST GROWTH, $4; 12-inch blocks, green, $6; semi-dry, $5.25; bone dry, $5.50. E 0015.

$2.75 CORD, COLWOOD FIR MILLwood edgings, $2.50 cord. G 7995. C. D. Shaw

$2.75 CORD—COLWOOD FIR MILLwood. Bruce Low & Co. G 4044

### 34 PROFESSIONAL DIRECTORY

**OSTEOPATHIC PHYSICIANS**

DR. VERNON B. TAYLOR, REGIStered and licensed. 406-7-8 Belmont Building. Phone Empire 7623.

### 34 PROFESSIONAL DIRECTORY (Continued)

**MASSEUR**

GRADUATE SWEDISH MASSEUR — H. Lowenborg; treatments home and hospital. Appt. G 3270.

WALTON'S SANITARIUM, 1918 QUAdra St. H. Doc Walton, professional, medical and surgical masseur, physical and electrical therapy, paralysis, rheumatism and all chronic ailments. Lady attendant. Phone G 6550

MASSAGE, BATHS—R. H. BARKER, 401 Campbell Bldg. Phone E 8943.

**TURKISH BATHS**

CRYSTAL GARDEN — TURKISH, RUSsian, steam, hot sea water baths; Swedish massage. E. Von Becker (London diploma). E 2522

### 38 TO RENT—MISCELLANEOUS

DESK ROOM, USE OF TELEPHONE AND typewriter, $5.00 a month. G 7412.

### 37 MISCELLANEOUS

SAWS ALL KINDS, FILED, SET, gummed, etc. Phone W. Emery 1597 Gladstone Avenue

WE CAN DESIGN
A LABEL
suitable for your goods which will create a bigger demand for
MORE BUSINESS
Let us show you samples of our work
THE COLONIST
1211 Broad Street — Phone G 5241
Printing, Lithographing, Bookbinding, Engraving

### 40 FOR SALE—MISCELLANEOUS

GLASS, SILVER, RUGS, CANARIES, candelabra. Phone afternoons only. E 5914.

**40A BUILDING MATERIALS**

CLEAR SPRUCE AND CEDAR. LOW prices. Dalziel Box Co. G 1422

CANADIAN Western Woodworkers Sashes, doors and general millwork. G 4012.

LUMBER FOR EVERY PURPOSE — Large stocks; lowest prices. Wood-grained Gyproc, etc. The Moore-Whittington Lumber Co., Ltd. G 8211 or E 2911.

LUMBER, LATH, SASH AND DOORS, 2 x 4, $10.00 and up; 1 x 8 T. and G., $12.00. R. A. Green Lumber Co. G 7614.

SIDNEY SPEEDY SERVICE
WE CARRY a complete stock of Lumber, Lath, Shingles, Mouldings, Sash and Doors, Fir Veneer, Gyproc, Building and Roofing Papers, Fir Wallboard and Donnacona Wallboard.
Orders Large or Small Have the Same Careful Attention.
SIDNEY LUMBER
Phone G 3515 — 2116 Government St.

XXXXX SHINGLES — LOW PRICES. Dalziel Box Co., David St. Phone G 1422.

**40D FURNITURE**

AN UNBEATABLE VALUE IN A THREE-piece Chesterfield suite, loose pillow arms, walnut frame front, covered in rose damask with tapestry loose cushions. Hard wearing and "roomy," $75 delivered. G 6756, or Box 2541, Colonist.

BED, SPRING AND GOOD CLEAN WOOL mattress, $8.50. E 4319.

OAK EXTENSION TABLE, WITH SIX leather-seated chairs, $24.50. Square Deal Furniture, 722 Fort Street. E 7861.

SMALL HOUSE OF GOOD CLEAN FURniture, privately; piano, range, etc. 2750 Carrick, off Richmond Road.

SIMMONS BEAUTY-REST MATTRESS, household furniture. Apply 1152 Yates Street.

Service and Satisfaction Guaranteed
"BETTER-CLASS" Used Furniture
The Second-Hand Store That's Different
WILLOWS, PLOWMAN & CO.
708 Johnson Street — Phone G 4424

**40E MUSICAL INSTRUMENTS**

FOR SALE—FROM MUSICIAN'S HOME, exceptionally good Willis piano, like new, $195. Box 3416, Colonist.

MUSIC TIME IS HERE. SELECT YOUR piano early. We have a large stock of new and reconditioned pianos. Terms as low as $5.00 per month. Fletcher Bros.

WANTED TO BUY GOOD USED GRAND piano. State price and make. Box 3428, Colonist.

**40F RADIO**

GUARANTEED OVERHAUL OF YOUR radio, $1. P. E. George. E 4421

NEW AERIALS, CAREFULLY INstalled, $2.50 up. Linnell. E 0940.

SEE THE NEW 1935 MODELS OF Victor, Stromberg-Carlson and Philco radios. Reception from foreign countries is now assured on the new all-wave sets. Let us tell you about it! Hudson's Bay Company, Third Floor.

YOUR RADIO OVERHAULED, $1—Supreme Radio Service. E 6828

1934 WESTINGHOUSE CONSOLE, LONG and short wave, $69.75; Philco long and short wave, $22.50; 3-tube 1934 battery sets, $49; also electric radios for hire by week or month. Aaronson's, 1328 Govt. St. G 4722

**40H NURSERY STOCK, PLANTS, ETC.**

FOR SALE—SOIL, MANURE, CINDERS, gravel, filling, rock. Delivered. E 8481

**40K BICYCLES AND MOTORCYCLES**

A MOTORCYCLE WILL CUT YOUR transportation costs. See us for the best money can buy. New and used machines. R. Shanks & Sons, 918 Fort St.

A COMPLETE LINE OF NEW AND USED machines. Harris Bicycle Store.

BICYCLES—$12.50 TO $22.50; DUNLOP tires, 95c; tubes, 25c; balls, 15c; set mudguards 75c. Aaronson's, 1328 Govt St.

TRIUMPH MOTORCYCLES SALES and service. Cameron Motor Co., 1128 Vancouver St.

**40L STOVES AND RANGES**

ABSOLUTELY HIGHEST PRICE PAID for stoves and heaters, etc. G 6634

BRIGHAM OIL BURNERS FOR COOK stoves, furnaces, heaters. The finest line of burners in the city. Parts and wicks in stock for all makes. Special coils for oil burners. B.C. Oil Burner Distributors, Stocker's Building.

CIRCULATING HEATER, WITH ROTOR grates. Slightly used. A bargain at $20. Hatt's Hardware

FAWCETT "FRONTENAC" RANGE, green and ivory; like new. 1382 Park Terrace, Esquimalt.

MOFFAT FOUR-BURNER ELECTRIC range, with oven and warming closet. Cost $185. In perfect condition. Price, $30. Phone E 4285.

McCLARY RANGE, STEEL TOP, WARMing closet, waterfront, $39.00. Carter's Stove Store, 822 Fort Street. E 3511.

QUEBEC HEATER, SMALL SIZE, SPLENdid condition. Bargain at $10.00. Hatt's Hardware

RANGES AT REDUCED PRICES. REpairs, coils and connecting; furnaces and water heaters. Southall, 801 Fort St.

RANGE CASTINGS STOCKED FOR 40 different makes. B.C. Hardware. 719 Port.

THE OIL BURNER "SUPREME" FOR your range. Equal to any on the market. Metal container. Prices from $38. Installed. Associated Oil Burners. 1119 Wharf Street. Phone G 7181.

TWO HOTPOINT ELECTRIC RANGES for sale, excellent condition, cheap. Distributors B.C. Oil Burners, 1006 Blanshard Street.

**40X MISCELLANEOUS**

ALARM CLOCKS, 88c; FIELD GLASSES, $4.75; prismatic glasses, $22.50; ratchet fishing reels, 85c; 100-ft. aerials, 45c; 2-ft. rules, 15c; 201A tubes, 50c; new Dunlop tires, 85c; inner tubes, 25c; electric radios, $15; spectacles, all sizes, $2.75. Aaronson's, 1328 Govt St.

AWNINGS — NOT TOO LATE TO INstall. Estimates free. F. Jeune & Bro., Ltd., 370 Johnson Street. G 4632

BABY CARRIAGES RENOVATED, AProns, hoods, tires. 524 W. Gorge. E 1368

BOY'S BICYCLE, $9; SPLIT PEDESTAL extension table, $9, delivered. E 1454

CALL US FOR FREE ESTIMATES ON repairs to all makes of electric washers. No obligation. Phone G 7811

FULL STOCK BLACK AND GALVANIZED pipe and fittings. Capitol Iron & Metals. 1832 Store St. G 2434

FOR SALE — NEW SPINNING WHEEL, with accessories, $15. Phone E 4253.

FOR SALE—ONE RIFLE, .25-20. PHONE G 2061.

### 40 FOR SALE—MISCELLANEOUS (Continued)

EASY DIRECTION FINDER—PATENTS, Canada, U.S.A. Accurate, simple operating; snowy, foggy weather; heavy timber country; for hunters, trappers, prospectors, timber cruisers, hikers, aviation, Mounted Police, military, Boy Scouts, yachting, Arctic exploration, etc. Average schoolboy learns operation few minutes. Greatest value for educational use. Also: Illustrated use watch as compass. Complete outfit 1½ oz., carried vest pocket. Money refunded if not as represented. Canada, 75c; U.S.A., $1. For sale at sporting goods stores. Agents wanted. Max. E. Lohbrunner, 1245 Dominion Road, Victoria, B.C., Canada.

JONES' CASH AND CARRY—20 LBS. sugar, $1.25; Kellogg's Corn Flakes, 2 for 23c; potatoes, 18 lbs., 25c. 1902 Cook Street. Phone G 2121.

LEATHER GOLF BAG, WITH HOOD; excellent shape; price reasonable. G 3747

LOWEST PRICES ON WATERPROOF clothing. Army Supply Stores, 1105 Gov't.

MATTRESS SALE—ALL SIZES. FACtory, 720 Fisgard Street. E 0523

NEW IMPROVED 1935 SILENT GLOW oil burner. Quick heat with Diesel fuel. $29.50. Minty's. E 5112

PICKLING GREEN TOMATOES, 20 LBS., 25c; cooking dry onions, 15 lbs. for 25c; local best potatoes, 100-lb. sack, $1.00. 1309 Gladstone Avenue.

PAINT UP NOW BEFORE THE AUtumn rush. Free estimates. Harte-Andrews Paints Ltd., 711 View St. G 4713

RELIABLE USED RIFLES AND SHOTguns — Winchester 30-30 carbine, $22.50 and $27.50; Savage 22 H.P., only $18.50; 303 Savage, barrel like new, $25.00; Martin 30-30, $15.00; Winchester 38-55, $7.50; Winchester 12-gauge pump, $22.50; Webley & Scott 16-gauge single, $14.50; 12-gauge double-hammer shotgun, $7.50. We also sell standard loads of Dominion rifle and shot shells at current prices. Robinson's, 1320 Broad Street, opposite Colonist. E 6212.

RESOLE THOSE RUBBER BOOTS, ready for Winter, $1.25 pair. Red's Service Station, Ltd., 819 Yates.

TWO SEPARATORS, SHARPLES; CREAM cooler, buzz-saw, stump puller. Belmont 58F

TWO BILLIARD TABLES, ONE LATHE and motor. Phone E 6960 forenoons.

USED ELECTRIC APPLIANCES—GURney Range, $45; Violet Ray, $6.75; ¼-H.P. Motor, $8.50; Iron Cords, 25c; Double Hot Plate, $1.75; Radio-Phonograph, $65.00; Kelvinator, $75.00; Short-Wave Adapter, $25.00. H. D. Mainwaring, 722 Fort Street. Phone G 7821.

10,000 BOOKS, 5 CENTS TO $50 — Book Nook, 738 Fort. E 2011.

ANNOUNCEMENT
THE NEWTON ADVERTISING AGENCY
Is Now Being Operated Under the Name of
MONKS' MULTIGRAPH LETTER SERVICE
at
921 GORDON ST. (V.I. Coach Lines Bldg.)
Phone G 5211

YOUR PRINTING
is not just another added expense. Every piece of printed matter that leaves your office carries a message. Emphasize that message by the use of quality printing.
THE COLONIST
1211 Broad Street — Phone G 5241
Printing, Lithographing, Bookbinding, Engraving

### 41 WANTED—MISCELLANEOUS

A REPUTATION FOR PAYING HIGHest prices for rags, bottles, tools, stoves, furniture, or anything you wish to dispose of. We call anywhere, any time. G 4752.

ABSOLUTELY THE BEST PRICE FOR old gold of any kind, antique jewelry, silver plate, etc. Cash while you wait. Old Gold Dept., Joseph Rose, Ltd., 1013 Government St.

ATTENTION, HOUSEWIVES — WE BUY old newspapers, magazines. Call anywhere. E 0125.

BOOKS—HIGH SCHOOL AND COLLEGE books bought, sold, exchanged. Forsyth's Book Store, 842 Fort.

CARPENTER WANTS HOUSE OR BUILDing to wreck. Phone G 7058

NOTICE—ANTIQUES OF ALL DESCRIPtions wanted immediately, good cash prices paid. The Antiquary, E 0842. 921 Fort St.

OLD GOLD BOUGHT FOR CASH. C. C. Weatherill, Union Building, View St.

WE BUY GOLD—LET US GIVE YOU our valuation. Immediate cash. No waiting, no trade offers. Pacific Gold Smelting Co., 609 Yates. G 2724.

WANTED—BICYCLES AND PARTS, ANY condition; will call anywhere. 1328 Gov't. G 4722

WANTED — PORTABLE TYPEWRITER, in good condition; cash. Phone E 8272, between 7 and 8 p.m.

WANTED — SMALL 4-CYCLE MARINE engine, about 3 h.p.; any condition. Box 3453 Colonist.

WANTED—HAND STUMP PULLER FOR pulling broom. Belmont 56F.

WANTED — SECOND-HAND "PERFECtion" coal-oil heater. Phone G 5729.

WANTED — FURNITURE, TOOLS AND clothing for cash. Phone G 4912

### 42 POULTRY AND LIVESTOCK

**42A POULTRY AND SUPPLIES**

WHITE WYANDOTTES, BLOOD TESTED. Winter layers. Pullets laid 70 per cent all Winter months. Large brown hatching eggs 8c each. E 1311

WHITE WYANDOTTE COCKERELS, Solly strain, $2.00. Miss Payne, Sidney, B.C.

**42B HORSES**

HEAVY HORSE FOR SALE. APPLY Leiper, No. 2 Barn, Exhibition Grounds.

TEAM, 3,300 LBS., 8 YEARS; DE LAVAL No. 16 separator, new. Address Box 11, Cowichan Station. Phone 204R2, Duncan.

WANTED—RIDING PONY, ABOUT 14.2, sound and strong, for children. Miss Payne, Sidney, B.C.

**42C CATTLE**

FOR SALE, CHEAP — A PUREBRED Jersey cow, due October 3. Phone G 4212.

**42D SHEEP**

FOR SALE—SUFFOLK EWES. APPLY Island Gateway Service. Phone Cobble Hill 57.

**42F DOGS**

DOG SHOW—VICTORIA CITY KENNEL Club's two-day show at the Willows. Entry date extended until September 8.

GETSOL FLEA POWDER ABSOLUTELY kills. Non-poisonous, irritating and odorless powder. Pet Shop, 1412 Douglas.

**42X MISCELLANEOUS**

DUCKS FOR SALE, REASONABLE. KIStruck, Prospect Lake.

### 47 ROOM AND BOARD

ATTENTION — TOURISTS, PAYING guests; accommodation for children; large grounds; garage. "Basbia Villa," Collinson St., close to Cook.

ACCOMMODATION FOR ONE OR TWO normal students; piano; walking distance. G 5810

AT "FIRWOOD LODGE," 905 COOK Street, select room and board. Phone E 5628

AT "SEAFRONT," 1362 DALLAS, COMfortable home; moderate terms; garage. G 4474

AT THE CECIL, 1322 BLANSHARD, bright, outside rooms; good meals; reasonable rate

A COMFORTABLE HOME; HOT-WATER heated; large grounds; reasonable. "The Grove," 966 Bank Street. E 5652

ARE YOU LOOKING FOR COMFORTable home? 715 Linden, near Rockland

CHERRY BANK, PRIVATE HOTEL. Rates $2.00 daily, $12.50 weekly, $35.00 monthly and up, including all meals. Five minutes from centre of city. Jersey milk and farm produce from proprietor's own farm. 819 Quadra St. G 0166

"CARTER HOUSE," 736 COURTNEY ST. Board-residence, $30 month. E 4920

"CRAIGMYLE" — PAYING GUESTS; moderate. 1037 Craigdarroch. G 0631

COMFORTABLE FRONT ROOM; BEST of board; close in. G 3470

HOME LIKE, EXCLUSIVE, MODERN. Low rates. Garage. 330 Moss Street.

### 47 ROOM AND BOARD (Continued)

LARGE FURNISHED ROOM, DOUBLE and single bed, close in, reasonable board. 429 Vancouver Street. G 7368.

ROCCABELLA—Private boarding house, central, reasonable, large garden. G 0030

SUPERIOR HOME. TWO BUSINESS ladies; large room. $25 month. E 4937

TWO UNIVERSITY STUDENTS WILL find rooms and board in private home at 4463 West 13th Ave., Vancouver.

"THE MAPLES," 1306 YATES—SELECT room and board, reasonable. G 7745

"THE OAKES," 1146 ROCKLAND AVE. Rates $30.00, $35.00 monthly. E 0442

1033 PENDERGAST, COMFORTABLE home cooking. Very moderate. E 1065.

### 49 ROOMS TO RENT

**49A FURNISHED**

EXTRA LARGE ROOM IN APARTMENT; southern exposure; good residential district; walking distance. E 6391.

THE HOTEL DOUGLAS
IS OFFERING EXTREMELY LOW RATES for transient and permanent guests. Inspection invited.

"THE GROVE," 966 BANK, E 5653. WITH or without meals. Oak Bay car

### 51 HOUSEKEEPING ROOMS TO RENT

HOUSEKEEPING ROOMS AND BEDrooms; furnished and unfurnished. Phone E 4958

1145 ROCKLAND AVENUE—HOUSEkeeping rooms; heated. Phone E 9113.

**51A FURNISHED**

A FURNISHED BED-SITTING ROOM, kitchenette with sink; close in. Phone E 2849

ATTRACTIVE HOUSEKEEPING SUITE, central. 1178 Fort Street. Phone E 2317.

AT OLYMPIC, 1120 MAY—COSY BEDsitting-room, kitchenette. E 4074

AT 936 COLLINSON — TWO CLEAN, sunny rooms; close in; garage.

ATTRACTIVE HOUSEKEEPING ROOMS; all conveniences. 441 Vancouver. E 8567.

AT 734 HUMBOLDT, JUST OFF DOUGlas St., from $3.00 weekly. E 8474.

AT 733 VIEW—HOUSEKEEPING ROOMS, half block from Spencer's. G 5988

COMFORTABLE FURNISHED, UNFURnished rooms, suites; h. and c. water, room service; kitchenettes. Low rates. Devonshire House, 722 Fort St. G 0123.

CLOSE IN, 1048 PANDORA — LARGE, bright, clean room; gas; $3.00; smaller one, $2.50, inclusive. E 7839.

CLIFTON HOUSE — TWO-ROOM LIGHT housekeeping front suite; also single rooms, sleeping accommodation. 1219 Broad.

COSY FOUR AND TWO-ROOM SUITES, housekeeping rooms, bedrooms. RITZ HOTEL, 710 Fort Street. G 7158

CLEAN, COMFORTABLE HOUSEKEEPing room, with kitchenette. 1124 Fort.

FURNISHED HOUSEKEEPING ROOMS, flats, cabins; $8 mo. up. 1936 Hillside.

"KILMORLEY," 635 SUPERIOR—PARticularly nice room, every convenience; suit business girls. E 7661.

NEWLY FURNISHED B.S.R., KITCHENette, h.-c. water, furnace, $12. E 3465.

VICTORIA HOUSE, 1114 ROCKLAND. Small apartment, kitchenette, hot and cold water; quiet, comfortable. G 2528

WELL-FURNISHED, CLEAN HOUSEkeeping rooms, with kitchenette. 302 Cook Street.

1010 LINDEN — LARGE, BRIGHT room, gas, all found; suit couple.

1025 YATES—$8.00 UP; COLLEGE students or teacher; quiet, clean.

**51B UNFURNISHED**

UNFURNISHED AND FURNISHED rooms, conveniences. Phone E 1872

### 53 FLATS AND APARTMENTS TO RENT

A FURNISHED APARTMENT, ELECTRIC stove, two real bedrooms, a dinette kitchen, radio and phone included; close to St. Margaret's School. Apply 1609 Gladstone Ave.

AILSA MANSIONS — FAIRFIELD DIStrict, 520 Cook St. Well kept and well heated. Only three suites still available. Very moderate rentals. E 0961.

AT THE GLENGARRY OR LINDEN Apartments, modern hot-water heated suites to rent. Apply to George Randall, 1303 Douglas. Phone G 7241.

AT SAVOY MANSIONS — FURNISHED or unfurnished suites, two bedrooms. Phone G 6622.

A BRIGHT SUITE AT MT. DOUGLAS. Just decorated. Block to lovely park. Handy to beach, links, tennis. E 4622

AT MOUNT EDWARDS, FURNISHED or unfurnished suite (two bedrooms). E 4932

AT BELWIL APARTMENTS, BRIGHT suites; comfortable; reasonable. Phone G 0220.

APARTMENTS — WHEN OTHERS FAIL to suit you, phone E 3072.

ATTRACTIVE SUITE, FURNISHED OR unfurnished; 340 Linden Avenue

ARGYLE COURT, 424 LINDEN—UNFURnished. Caretaker, E 9863, owner G 1851

AT 1746 FORT, FIVE-ROOMED SELF-contained flat; low rent. E 9795.

ALVIN — MODERN, HEATED APARTments, furnished. 1009 Johnson.

BELL APARTMENTS, 1017 COOK ST.—Three-room heated suite. G 1463

BON ACCORD, 845 PRINCESS AVENUE. Best for price. Low rent. Close in.

BEAUTIFUL SMALL APARTMENT, newly furnished; close in. 1505 Elford.

CORAL COURT, EVERY COMFORT; close in; see view. 434 Simcoe. E 0717.

DELIGHTFULLY SITUATED, OVERlooking Gorge — Unfurnished suite; garage, very moderate rent. G 5266.

FURNISHED APARTMENTS, 2, 3 AND 4 rooms, from $14.00 to $20.00 per month. Close to High School. 1251 Pandora. Phone E 2848.

THE NORMANDIE
FULLY FURNISHED SUITES; moderate rents; private bath; beautifully clean, suitable for ladies. E 6284.

FURNISHED APARTMENT; GARAGE. E 0727, mornings and evenings

HARROGATE APTS., OAK BAY, DE luxe. One vacancy. E 9583.

HUMBOLDT APTS. — Furnished downstairs suite, rooms, $3.50 up. G 8128.

NEW TWO-ROOMED SUITE, HARDwood floor; H.W. heat. 1152 Yates.

ROCKLAND COURT—HIGH UP, QUIET, MODERN, LARGE ROOMS; SEA VIEWS; LARGE GARDEN. E 6985.

SEACROFT — LUXURIOUS SEA VIEW apartment; all-electrical; garage. Phone Garden 511f.

SELF-CONTAINED FURNISHED FLAT, $20.00, garage. 240 Beckley Avenue, James Bay.

SUITE VACANT, MELLOR APARTments, 818 Broughton St.

SCOTT APTS. COMFORTABLE ROOMY suites. Reasonable rates. E 6311

BEVERLEY HOTEL APARTMENTS
724 Yates Street, Off Douglas
"Next Door to Everything in Town"
TOURISTS—A welcome awaits you at this homey hotel. Ideal housekeeping rooms, bedrooms and suites at reasonable rates by day, week or month. Free gas, light, phone, elevator. Large comfy lounge. Phone E 5014 — J. A. Griffith, Prop.

TREBARTHA, 1046 VIEW—BEST VALUE in city; close in, clean, comfortable; $15.00 up, with private bath. G 4062, or Heisterman, Forman & Co.

THE DUCHESS—CHOICE SUITE MUST be seen to be appreciated. E 6040

WESTHOLME HOTEL, 1417 GOV'T. Rooms, modern apartments, furnished or unfurnished, at greatly reduced rates

WOOLWORTH APARTMENTS—ATTRACtive double suite. Phone E 7092

$20 A MONTH — A WELL-FURNISHED flat, 3 rooms, 2 bedrooms, new garage. E 1916

1153 YATES ST.—PLEASANT ROOMS or suite. Phone G 2229

### 55 HOUSES TO RENT

**55A FURNISHED**

A FURNISHED FOUR ROOMS; TWO bedrooms, dining-room, kitchen; close to High School. Phone E 2848.

### 55 HOUSES TO RENT (Continued)

FURNISHED COTTAGE, SUIT ELDERLY person; water; $8 month. Box 848, Fulford Harbor, B.C.

FURNISHED HOUSE, COW AND FEED, chickens and garden, on Saltspring Island. Box 3399, Colonist.

FOUR-ROOM COTTAGE, BATH, 420 Vancouver St., rear; $17.50 month, including water.

HAMPSHIRE ROAD, OAK BAY—FIVE-room modern bungalow, fully furnished; radio, player piano, garage; immediate possession; indefinite tenancy; reasonable rent. SWINERTON & MUSGRAVE, LTD., 620 BROUGHTON STREET.

IMMEDIATE OCCUPATION—FURNISHED 8-roomed bungalow on waterfront, under Gonzales Hill; nice garden; unsurpassed view of sea and mountain. Apply 1933 Crescent Road, Oak Bay. G 6665.

**55B UNFURNISHED**

| | | |
|---|---|---|
| 485 | BOLESKINE ROAD, 3-ROOM BUNgalow, furnace | $15.00 |
| 2927 | QUADRA STREET, 8 rooms, recently decorated throughout; furnace, garage, etc. | 30.00 |
| 2008 | GRANITE STREET, 6-room bungalow; garage, furnace | 32.50 |
| 80 | MOSS STREET, 7 rooms and sunroom, newly decorated inside and out; hardwood floors, furnace, garage, etc.; now vacant | 32.50 |
| 2343 | DEWDNEY AVE., adjoining Uplands; 7 rooms; hardwood floors, garage, etc. | 40.00 |

PEMBERTON & SON, LTD.
628 Fort Street — Phone G 8124

| | |
|---|---|
| 1911 BRIGHTON AVE.— Five rooms | $12.00 |
| 1255 ACTON ST.— Six rooms | $18.00 |
| 1330 WOODLAND ROAD— Six rooms, furnace | $25.00 |
| 3518 ORCHARD ST., OAK BAY—Seven rooms, furnace | $25.00 |
| 1271 PAITHFUL ST.— Seven rooms, furnace | $32.50 |
| 36 HOWE ST.—Seven rooms, furnace and garage | $35.00 |
| 356 MOSS ST.—Seven-room stucco, furnace and garage | $35.00 |

A. A. MEHAREY & CO.
624 Fort St. — Phone E 1187

3113 STEELE ST., 4 rooms, modern .... $15
812 COLVILLE RD., 5 rooms, garage .... $20
2824 HEATH DRIVE, 7 rooms, modern .... $17.50
P. R. BROWN & SONS, LTD.
1112 Broad St. — Phone G 7171

HOUSES—APARTMENTS
Furnished—Unfurnished
Up-to-date rental service
HEISTERMAN, FORMAN & CO.
608 View St. — Phone E 4161

A THREE-ROOMED SHACK FOR RENT, on two large lots; near bus and car line; fireplace. Rent to permanent reliable people, $5.00 per month. Box 3406, Colonist.

A FOUR-ROOM HOUSE AT GOLDstream, near school; chance to cut wood for rent; good road. Apply 1609 Gladstone Avenue

BEACH DRIVE, WATERFRONT — SIX rooms and sunroom; beautiful location. Phone G 1262.

CANNON'S CARTAGE CUTS MOVING costs in half. Careful handling. E 8624.

GOOD SEVEN-ROOMED MODERN house; good location, near sea, park and car. E 5129.

OAK BAY—$17.50 PER MONTH—UNFURnished 5-room house, close to sea, school and car. 487 Monterey Avenue.

RICHMOND ROAD, SIX ROOMS, $13.50. Powderly, four rooms, $12.00. Johnson St., six rooms, $18.00. North Quadra, four rooms, $17.00. Quadra St., six rooms, $18.00. And several others. Two good four-room suites, each $12.50. J. N. Holland, 206 Pemberton Blk.

RENT OR SALE—FIVE-ROOM BUNGAlow, Victoria West. Strood. E 3321.

SPLENDID HOUSE, FIRST-CLASS CONdition, 27 Moss Street; hot-water heat, two bathrooms. 3010 Quadra. E 2678.

THREE ROOMS WITH RANGE, $10.00. Seven rooms, furnace, garage, gas, $24.00. Seven rooms, close to Beacon Hill Park; furnace, garage; $25.00. L. M. Rosevear & Co., Ltd., 110 Union Bldg. Phone G 6041.

7-ROOM RESIDENCE, WALKING DIStance, near Parliament Bldgs. $19. E 3636.

### 57 WANTED TO RENT—HOUSES

**57A FURNISHED**

WANTED—SMALL, FURNISHED BUNgalow or cottage, two bedrooms, etc., Oak Bay district, and preferably near sea. Will be well looked after. Required for six months, more or less. State lowest rent acceptable to approved tenant. Box 2668, Colonist.

### 61 SUMMER RESORTS

VESUVIUS LODGE, SALTSPRING ISland, under new management. Comfortable. Tasty meals; good fishing, golf; sandy beach; tennis. Low rates. For enjoyment write for reservations. Ganges P.O.

**61A COTTAGES AND CAMPSITES**

DEEP COVE—COTTAGES AT $30, $40 and $50 per month. See Sparling, at Sidney or Deep Cove. Phones 1 and 102Y, Sidney

TO RENT — THREE-ROOMED FURnished cottage, Portage Inlet. Close bus. Private beach. Phone E 1311.

### 64 MACHINERY

TWO SECOND-HAND 100-H.P. TUBULAR boilers for hot-water heating, $100 each. Marine Iron Works, 318 Pembroke Street.

### 65 AUTOMOBILES

TWO-WHEEL TRAILER FOR SALE; 255 Government Street.

**RADIATORS AND FENDERS**

AUTO RADIATOR, BODY AND FENDER Specialists. Workmanship that cannot be excelled.
BURGESS BROS.
1209 Quadra Street — Empire 8231

**65A FOR SALE**

A 8-TON PACKARD TRUCK, ENGINE O.K., $100. 1932 Rockne engine, like new, only $150. 8-ton Packard rear-end, makes a good logging trailer, only $150. 1½-ton International truck parts. Garford 3-ton chassis (new), $550. Dual-tired logging trailer, overload springs, tires nearly new, $250. We have spare parts fo. the following late model cars in stock, 1924-30 Buicks, Cadillac, Chevrolet, Chrysler, Dodge, Essex, Model "A" Ford, Hudson, Hupmobile, Jewett, Paige, Pontiac, Reo, Studebaker, Willys-Knight; also a large assortment of truck parts; S.H. tires, all sizes; batteries, generators, starters.
PACIFIC AUTO WRECKING CO., LTD.
937 View St. — Phone E 7821

A 1926 FORD, CANOPY TOP WITH screen sides, delivery; tires almost new, good battery; licensed; all ready to go to work; full price $40. Dodge 1928 touring, tires well above the average, quiet and powerful; full price $78. 1927 Essex four-door sedan, two new tires; full price $75. Best cash prices paid for late model cars and trucks for wrecking.
W. FRANK CAMERON AUTO PARTS
846-852 View St. — Phone E 8632

BILL BRIDGEWOOD, FORMERLY OF Bee Motor Co., is now located at Government and Herald Sts. Expert repairs on Nash and Chevrolet. E 9111

FOR SALE — THREE-QUARTER TON truck; just the thing for fruit farm; cheap. Apply 1600 Gladstone Avenue after 4 p.m.

FORD TRUCK, 1-CORD WOOD BODY, good tires, Warford transmission, licensed. Phone Belmont 23, before 7 p.m.

FORD COUPE, 1930 MODEL, WITH rumble seat; privately owned. Snap price. No dealers. Empire 1923.

HIGHEST CASH PRICES FOR USED cars. Victoria Auto Wreckers, 731 Cormorant. E 8444

LATE '29 WHIPPET "4," FOUR-DOOR Sedan, new paint, $300. Seven passenger Packard sedan, licence, $265. 1926 Buick coupe, rumble seat, $150. 1929-30 Chev 1½-ton, new tires, licence, $295. International 1½-ton, dual tires, 4-speed transmission, $350.
Cash Paid for Cars and Trucks
CLARKE'S GARAGE
831 View Street

MODEL A 1930 TUDOR IN EXCEPtionally fine condition, $395. REDUCED PRICES on 1932 Ford Fordor, V-8; 1929 De Luxe Fordor, specially equipped; 1930 Essex De Luxe Coupe, 1929 Whippet Sedan; these and others in excellent condition at reasonable prices.
NATIONAL MOTOR COMPANY, LTD.
813 Yates St. — G 8177
Terms Arranged — Open Evenings

# A Mart for Busy Readers—Property for Sale or Trade

**TO OUT-OF-TOWN SUBSCRIBERS**

Out-of-town subscribers who wish to answer advertisements in which only the telephone number of the advertiser is given, may mail their replies to The Colonist, and The Colonist will communicate such replies to the advertiser.

**65 AUTOMOBILES** (Continued)

1927-'29 OLDSMOBILE COACH, good tires. A snap ........ $190

AUBURN "8" SEDAN. Reduced for quick sale ........ $395

WILLYS KNIGHT SEDAN. Reduced to ........ $150

1929 G.M.C. 2-TON TRUCK, with hoist: overhauled and painted . $650

MASTERS' MOTOR COMPANY, LTD.
809 Yates Phone E 3541

CHASSIS and ENGINE STEAM CLEANED. 724 Johnson. Chet Dowman. E 1411.

MORRIS-COWLEY ROADSTER, RUMBLE seat: condition first class; mileage around 39 per gallon. Sacrifice. Phone E 9118

OUR STOCK of Used Cars is very low. Trade your Used Car now and receive special allowance.

CECIL EVE MOTORS, LTD.
Pontiac and Olds Sales
845 Yates Street

ONE-TON FORD TRUCK FOR SALE or trade for light car. 1447 Taunton Street

PONTIAC SEDAN, 1927; EXCELLENT condition; accept $150. Genuine bargain. Owner, 2945 Austin Ave., Gorge.

WE HAVE IMMEDIATE BUYERS FOR Chevs, Fords, Plymouths, 1929 or later. Call, Write or Phone
MUTUAL AUTO SALES
935 Yates Street G arden 5943

1934 CHRYSLER CONVERTIBLE COUPE, excellent condition. A bargain in an 8-cylinder car. Only ........ $1350
ROYAL SERVICE GARAGE
Phone E 9415 1001 Blanshard St.

1929 FORD COACH
Very Nice Condition
$275
JONES BROS.' SERVICE STATION, LTD.
Yates at Quadra Phone E 4021
SEE THE NEW WILLYS "77"
At Our Showrooms

1931 SUNBEAM SALOON, ORIGINAL finish, as new; 4 new tires; mechanically in perfect condition; luxuriously upholstered and appointed; one of the most outstanding cars built in England today — individuality and comfort, combined with economy. Today's best buy ........ $1385

THOS. PLIMLEY, LTD.
1010 Yates Street
G 7191

1934 GRAHAM SEDAN—Just like new in every respect. De luxe equipment includes two spares, trunk, etc. The owner, leaving Victoria, gives you the chance to act a practically new car at a great bargain.

OTHERS

H. A. DAVIE, LTD.
Buick and Oldsmobile Cars—G.M.C. Trucks
Fort Street at Quadra Phone G 9154

JAMESON MOTORS HAVE NOT RAISED PRICES ON USED CARS
1930 ESSEX SEDAN, in perfect condition. Reduced to ........ $345
1929 ESSEX SEDAN, in perfect condition. Reduced to ........ $245
1929 ESSEX SEDAN, in nice condition. Reduced to ........ $195
JAMESON MOTORS, LTD.
740 Broughton St. Phone G 1161

MANY MILES OF UNUSED TRANSPORTATION REMAIN IN THESE USED CARS
$295—ESSEX COUPE, 1929.
$285—FALCON-KNIGHT COACH, 1929.
$250—ESSEX SEDAN, 1929.
$225—STUDEBAKER SEDAN, 1927.
$150—PONTIAC COACH, 1926.
$150—WHIPPET COACH, 1929.
FOUR UNDER $100
THE MOTOR HOUSE (VICTORIA), LIMITED
Chevrolet Dealers 965 Yates St.

$375
1930 WHIPPET SEDAN
Good condition. Can be seen at
DOUGLAS TIRE SHOP
Cor. Gov't and Herald Sts. Phone E 9111
Terms to reliable party.

BEGG'S BEST BUY
7-PASSENGER LA SALLE SEDAN, in beautiful condition. Ideal taxi car. A special buy. $675
BEGG MOTOR CO., LTD.
965 Yates St. Phone G 1144

1926 HUDSON SEDAN, $100.00; 1929 Chevrolet Coach, $75.00; 1926 Star Coach, $100.00; 1929 Ford Coupe, $240.00, 1924 Studebaker Touring, $50.00. Mullard, 831 Yates Street.

$60 — 1929 CHEVROLET ROADSTER, tires good, brakes relined, engine perfect. Box 3434, Colonist.

**65A WANTED**

BEST PRICES PAID FOR USED CARS. EMPRESS GARAGE. E 7632.

**67 BOATS AND LAUNCHES**

ANYONE THAT HAS A BOAT TO LEND a man for this Winter, without any payment; it will be taken care of. Apply 637 St. John St.

BOAT LUMBER, CEDAR, SPRUCE AND oak stock; low prices. Spruce oars $1.25 per pair, shaped. DALZIEL. G 1422

GOOD DUGOUT FOR SALE OR TRADE —Phone E 1379.

THIRTY-FOOT TROLLING BOAT, GOOD cabin and equipment, for charter by hour or any length of time. Speed up to 12 knots. Phone E 8985.

WANTED—A LAUNCH, ABOUT 28 FT.; $75.00 cash. Box 2407, Colonist.

16-FOOT MOTORBOAT HULL, COMPLETE with shaft and propeller, all in good condition; can be seen in the water. Full price $30. W. F. Cameron, phone E 6632.

**75 BUSINESS OPPORTUNITIES**

APARTMENT HOUSE SACRIFICE, ALSO good apartment business. Splendid investment. Particulars only at personal interview. Hammond, 1505 Elford. E 0480

FOR SALE — CONFECTIONERY BUSINESS in good residential district, with living quarters attached. Box 3447 Colonist.

LINGERIE AND ART NEEDLE WORK, with postoffice in connection; nice little quarters; steam-heated; $600 cash. Rent $35. Box 3446 Colonist.

SPLENDID CHANCE FOR TWO OR three good men take over small sawmill (gas), ready to run. Will sell cheap; also timber. Deneside Sawmill, Cobble Hill.

SOMETHING GOOD — APARTMENT house for sale. Ready to open. Real bargain. Home and living. Don't miss this —investigate. 1948 Hollywood Crescent.

WE SPECIALIZE IN THE SALE OF businesses of all kinds and sizes. L. C. Conyers & Co., 1025 Douglas Street

**76 EXCHANGE—REAL ESTATE**

A WELL-RENTED 8-ROOM HOUSE, IN Esquimalt, for lot, boat, truck, etc. Box 2776, Colonist.

**76 EXCHANGE—REAL ESTATE** (Continued)

7-roomed bungalow for good home with 5 bedrooms.
5-roomed cottage for larger home.
5-roomed bungalow for property in or near Sidney.
9-roomed house suited to renting as suites for smaller home.
Linden Avenue bungalow and cash for one in Oak Bay.
ALDER & SONS, LIMITED
808 Fort Street Empire 8341

**78 HOUSES FOR SALE**

Established 1863

$2750 ONLY FOR LARGE FIVE-ROOM BUNGALOW and THREE GARDEN LOTS, large and small fruits, a fine vegetable garden. Hot-water heating. Duroid roof. Low taxes. Willows district. Cut for all cash.

$3250 FOR PRETTY STUCCO BUNGALOW, situated on good street, Oak Bay, near sea and Monterey School. Five good rooms; oak floors, tiled sink, etc. Space for two more rooms upstairs. Pretty garden.

$1100 OR NEAR OFFER buys tidy four-room bungalow, basement. Just off Fernwood Road.

THE B.C. LAND & INVESTMENT AGENCY, LTD.
922 Government St. Phone G 4115

A SNAP IN JAMES BAY—5-ROOMED stucco bungalow, cement foundation, cement floor in basement, furnace, wash tubs; large kitchen with breakfast nook; living-room with open fireplace; three nice bedrooms with clothes closets. Nice view of the sea and mountains. Excellent soil. Price $1,700. Terms would be made with responsible party. Robert Grubb & Co., 312 Sayward Bldg., Victoria.

COUNTRY FAMILY RESIDENCE, standing in 4½ acres. Fully modern, electric light. Excellent water supply. Low taxes. Centrally situated. Price (easy terms) ........ $4250
C. WALLICH
Real Estate and Insurance Agent
Cowichan Station, B.C.

COTTAGE, CLOSE IN, NEAR HUDSON'S Bay. Few hundred dollars would put in good shape, and make nice little home. Snap Price, $450.00
SWINERTON & MUSGRAVE, LTD.
929 Broughton Street

HALF ACRE OF GARDEN. GOOD VIEW, high location, close to bus. $2,950, or lease to reliable tenant. E 9480.

LINDEN AVENUE HOME, NEW, 5 rooms; very fine oak floors in main rooms; tastefully decorated; Dutch kitchen and bathroom; two nice bedrooms; splendid basement with automatic oil heat; garage; lawn and fence. Price includes blinds, fixtures and linoleum, also new electric range. For appointment phone E 5995.

OAK BAY BARGAIN
NEW, MODERN BUNGALOW of four rooms; polished floors, built-in bath, open fireplace; garage. Offered at the price of an old house. Near beach, Monterey School, bus, etc. Price, on terms ........ $1975
LEE, FRASER CO., LTD.
1222 Broad Street E 4723

SIX-ROOM SEMI-BUNGALOW
$2650—ON EASY TERMS—Will buy a good-sized bungalow on Davie Street, near Oak Bay Avenue, recently decorated and oak floors repolished. Comprises good-sized living-room with fireplace and handsome mantel, large dining-room with fireplace, bright and well-equipped Dutch kitchen, bathroom and two bedrooms downstairs, with good clothes closets. One finished bedroom in attic. Concrete basement with hot-air furnace. Good garden, fruit trees and garage. This house is vacant and we have many demands from people to rent it to them, but we want to sell; come and look it over
THE ROYAL TRUST COMPANY
Real Estate Dept.
1202 Government St. Phone E 4126

$900—TERMS. BUNGALOW OF FIVE nice-sized rooms, in good condition throughout, fireplace in living-room, basement, three-piece bathroom. Good garden lot. Kitchen range and lino included. Well located, near Gorge Park. Taxes only $10.00. A good family home, cheap.

$1200—NICE BUNGALOW of four rooms, open fireplace in living-room, three-piece bathroom; basement. Excellent condition. Garage and one acre of land, the best of garden soil; 2½-mile circle. Saanich.

INDEPENDENT INSURANCE AGENCIES, LIMITED
574 Yates St. Phone G 1951

$1950—OAK BAY NEW STUCCO bungalow. Choice location, overlooking water and mountains. Large living-room, fireplace, cabinet kitchen, three-piece bath, large bedroom; garage in full cement basement. An attractive home.

A REAL BARGAIN
8-ROOM MODERN HOME on quarter-acre lot. Extra large living-room, fireplace; dining-room, kitchen, electric range; den, fireplace; four bedrooms, two sleeping verandas; cement basement, furnace. Garage. Price only $2,750. Will accept small acreage as part payment.
W. J. GILLILAND & CO.
1203 Broad St. G arden 5741

$100 CASH, BALANCE AS RENT—You can buy a lovely little cottage of three rooms, two lots, nice large chicken house, garage; low taxes; good location. Low rate interest. Total price ......$1,200

$150 CASH, BALANCE AS RENT—We have a swell little cottage of four rooms, nice large lot, with shade trees; close to street car, bus. Total price, $750

SEVERAL EXCHANGES—Both Victoria city property and farms, Vancouver and Prairie Provinces. Let us know what you want.
GEORGE RANDALL
1303 Douglas Phone G 7241

NEW BUNGALOW HOME AND ½-ACRE OF GOOD GARDEN LAND JUST OUTSIDE CITY LIMITS
The interior, with its polished floors, dome ceilings, Pembroke bath and tiled fittings, comprises the latest in architecture. Beside the spacious living-room, two bedrooms, dinette and kitchen, there is a laundry-room, with wash trays; also a garage. Convenient to public and high school. Low taxes.
Phenomenal value at ...... $2,600
MARA, JONES & COMPANY, LTD
1212 Broad Street Phone E 3623

JAMES BAY DISTRICT
SPECIAL SNAP IN A CHOICE DUPLEX
Reduced from ... $6500 to $4500
Rentals, $57.50 Per Month
⅓-acre of choice property. Modern in every respect; garage. Terms, $1,500 cash, balance subject 7% mortgage.
H. G. DALBY & COMPANY, LTD.
634 View, Opp. Spencer's

FOR SALE
$75—YOUR CHOICE of any one of these three lots: Jasmine Street, Obed Avenue and Regina Avenue. All situated in Saanich, with low taxes. Easy terms.
See Us for Further Particulars
BISHOP & WORTHINGTON, LIMITED
579 Yates Street Phone E 3241

$1200 CASH FOR QUICK SALE. Four-room new colonial bungalow, not quite finished. Large productive lot. North Quadra district. Including range and garden tools. Box 3411, Colonist.

**80 PROPERTY FOR SALE**

DIRT CHEAP—THIRTEEN ACRES
TEN ACRES CLEARED and cultivated, excellent loam; balance rocky and treed. Comfortable four-room cottage, barn, chicken house, garage.
Price, on terms ........ $1500
Less for all cash.
JOHN GREENWOOD
Bank of Toronto Bldg., 1405 Douglas St.

**82 ACREAGE FOR SALE**

NORTH SAANICH DISTRICT
TWO ACRES, WATERFRONT, WITH BUNGALOW. Fine soil, beautiful view. Water, light and telephone. On a main road.
For (terms) ........ $1500
Particulars
S. ROBERTS, SIDNEY, B.C.

$850—FOUR ACRES FINEST SOIL, overlooking sea in North Saanich. Main road, good water. Sparling, estate agent. Tel. Sidney 1.

**82 ACREAGE FOR SALE** (Continued)

Your Business Problems Solved For You At
BRAEFOOT ESTATES
Canada's finest planned development of the historic Tolmie Farm, just 2¼ miles from Victoria City Hall. Model demonstration farm with free expert supervision and direction available to all settlers. Guaranteed cash market at your door. All city conveniences, high and public schools, churches, playgrounds, light, telephone, municipal water system, mail delivery, bus service, etc. NO ORIENTALS. Small cash payment. Balance over ten years. Apply to
PEMBERTON & SON, LTD.
Victoria Representatives Phone G 9124
625 Fort Street Victoria, B.C.
FELL & SCHARFE, LTD.
Exclusive Agents
509 Dunsmuir Street Vancouver, B.C.

1½ ACRES, ESQUIMALT RD., NEAR Lampson St. All good level land; $450 cash. E 7127, Room 207. Box 545, Colonist.

**85 FARMS FOR SALE**

FOR SALE OR EXCHANGE—IMPROVED farm; good buildings; 11 miles from Victoria. Apply 931 View St.

**86 FARMS FOR RENT**

7½ ACRES, ALL UNDER CULTIVATION and in orchard, city water and light, modern 7-room house, barns, garage; four miles from city. Will rent cheap to reliable party. J. N. HOLLAND
208 Pemberton Blk.

**OAK BAY**

5-Room Bungalow, hot water heated, and 3 lots for ........ $2750
East Saanich Road, Stucco Bungalow, modern, 4 rooms and breakfast nook, built-in features; approximately one acre; good garden. Only ........ $4500
Lake Hill, ½-Acre and Bungalow, 5 rooms, modern. Only ........ $1500
Can Arrange Easy Terms
**ARTHUR E. HAYNES, LTD.**
A Few Small Sums for Loan on Oak Bay Improved Property
725 Fort St. Phone E 3823

**FAIRFIELD**
Wellington Avenue
**Must Be Sold**

Charming Residence situated in highly desirable location, close to Beacon Hill Park and within one block of sea. Contains reception hall, cloak room, living-room (fireplace), dining-room (fireplace), convenient kitchen, breakfast nook, four commodious bedrooms (one with fireplace), usual offices; cement basement, furnace. Owner has reduced price to absolute bargain figure to insure speedy turnover. Terms can be arranged.

**$2,500**

**P. R. BROWN & SONS LIMITED**
Phone G 7171
1112 Broad St., Victoria, B.C.

**ROYAL OAK**

Four-room bungalow and 3½ acres of good land; 2½ in clover and balance in fruit.
Fruit includes apples, pears, peaches, apricots and all small fruits.
Chicken house for 250 birds; brooder house; goat-house and workshed.
Close to school and bus route.
This is a very good little farm and anything but expensive at ........ $2750
**Victoria Homes & Gardens Limited**
606 Fort St. Phone E 4194

**Near High School**

Here is a wonderful opportunity to own a comfortable family home, located on a corner lot in a very good district. It is well built, and in very fair condition throughout. Large living-room with open fireplace; dining, kitchen and bedroom on ground floor; four bedrooms and bathroom with separate toilet upstairs. Also a full-size cement basement with hot-air furnace. Lot, 53 ft. by 111 ft., with some good fruit trees, completes this property, which is offered at the exceptionally low price of ...... $1000
(What a Find!)
**Branson Investment Co. Ltd.**
619 View St. Phone G 4121

**A SAANICH**
BUNGALOW BARGAIN
"HIGH LOCATION—LOW TAXES"
A new modern bungalow just completed and ready for occupation, comprising four rooms and bathroom; also central hall and garage, fireplace in living-room, latest style Pembroke bathroom fixtures, special built-in features in kitchen, beautiful polished floors, lino, blinds and electrical fixtures, etc.
ONLY $1,995
Terms Half Cash. Balance Arranged
For Inspection, "See Ray," Care of
L. M. Rosevear & Co., Ltd.
110 Union Bldg. 612 View St.
Phone G 6041

LARGE BUILDING LOT, MOUNT TOLMIE, with excellent view ........ $500
An acre and a quarter on Cedar Hill Road. Price $250
Two adjoining building lots, 100 x 180, in Oak Bay. Fine location. Each ........ $700
**Gillespie, Hart & Co.**
LIMITED
611 Fort St. Phone G 1181

**NEW EXCHANGES**

1—STUCCO BUNGALOW, delightfully located. Fine polished oak floors; handsome interior. For smaller or less valuable property.
2—STUCCO RESIDENCE, arranged as two flats; for small bungalow without basement.
3—SUPERIOR OAK BAY STUCCO HOME, with nice grounds, for place with four bedrooms, on high ground.
**Oliver & Mathieson, Ltd.**
640 Fort Street Phone E 5011

**MODERN STUCCO HOME**

On quiet street, overlooking Gorge. Large lot, lawns and flowers. House consists of entrance hall, large living-room with fireplace, dining-room, large kitchen, modern bathroom; two bedrooms downstairs; two upstairs, with sleeping porch. Cement basement with extra toilet, furnace, garage. All in excellent condition, at a sacrifice price of (on terms) $2900
Don't miss seeing this if you want a real home.

**CONVENIENT FOUR-ROOMED HOUSE**
With large garden (quarter acre), 15 full-bearing fruit trees. Chicken house. Full basement. Half block from street car and store. Inside redecorated. Clear title.
All for ........ $1300
On terms: Small cash payment, balance as rent.

**GORDON HEAD**
2½ Acres, with very comfortable four-room house, garage and stable; fruits, etc. ........ $2100

**700 FEET, ON ELK LAKE**
29 Acres in all. For quick sale ........ $1000

On paved street, two blocks outside city limits. Five-room stucco bungalow, full basement. This house was built for its owner and not for speculation. Low taxes. $800 cash and balance on very easy monthly terms ........ $2100

The best lot left in Dean Heights, 60 ft. frontage .... $450

**Pemberton & Son, Ltd.**
G 8124 625 Fort St.

**ROCKLAND AVENUE**

Stucco and frame construction. Roof creo-dipped staggered shingles. Large living-room with fireplace; dining-room and hall all with hardwood floors; two bedrooms, three-piece bathroom, kitchen. Upper floor: One bedroom with bathroom off, hand basin installed and piped for bath and lavatory. Full basement with lavatory and laundry tubs. Hot-water heating.
Price, on terms ........ $5500

**OAK BAY, Near High School**
Stucco bungalow of six rooms, built about three years ago for the present owner at a cost of $5,500. This is a splendid, well-built home. Full finished basement and garage. Lovely garden. Electric fixtures. Blinds, linoleum, etc., are all included for the price of $4,200. Clear title.
The owner might trade for a five-room bungalow in Saanich or View Royal district.

**OAK BAY, Near Golf Links**
New stucco bungalow, to be sold at a sacrifice price; the owner is leaving for England. Contains four large rooms and nook; oak floors; tiled sink and bathroom; full cement basement, furnace, garage. This is a very well built little home. The price has been reduced $700 for a quick sale. Price now ........ $2950

**Mortgage Foreclosure**
A modern semi-bungalow of six rooms; full basement, with wash tubs and toilet. Good garden. New furnace. The house is in splendid condition, ready to walk into without any expense. It is worth $2,500, but you can buy it now for ....... $1150

A good building lot on Fort Street, near Foul Bay Road, for ........ $175

**Pemberton & Son, Ltd.**
G 8124 625 Fort St.

**FORCED SALE**
A fine home in Fairfield, near sea, designed by McClure. Oak floors throughout, hot-water heating, two bathrooms, four bedrooms. Construction and finish second to none. A low offer will be accepted on this $9,000 home.

**BUNGALOW BARGAIN**
Stucco semi-bungalow, seven rooms, oak floors, hot-water heating, good plumbing and up-to-date modern conveniences. In Fairfield district. Price, on easy terms ........ $3,750
**Heisterman, Forman & Co.**
608 VIEW STREET

**LOCK, STOCK AND BARREL**

GORDON HEAD, 2½ acres, all cultivated. Fruit trees, small barn, poultry house, etc. Bright new cottage. Owner leaving for England will sell complete with furniture, poultry and even the family car, just as it stands, for ........ $2,500
(Immediate possession)
**Ker & Stephenson, Ltd.**
1205 Government St. Phone G 4127

Established 1863
**Why Pay Rent?**
When you can buy five large rooms all on one floor for the small price of $1,000. This property is fairly close in, near High School. House in A-1 condition inside. Fine double living-room; basement; garage. Lot about 75 x 110; and the taxes are only $90.00. Seldom does the opportunity occur to pick up a place like this, in a nice locality for such a low price. No phone information, please.
B.C. LAND & INVESTMENT AGENCY, LTD.
922 Government Street G 4115

**Latest Stucco, Oak Bay, $2750**
Garage in basement. Close to beach.
**4 Acres, Tea Room and House, $1275**
$275 down, $100 a year. Gas pump.
**FRASER BISCOE**
Corner Broad and Cormorant E 9419

### Bland Is Beaten

MONTREAL, Sept. 12 (CP). — Little Paul Junior, youthful New Bedford, Mass., lightweight, upset the dope here tonight when he took an easy ten-round decision from the Canadian lightweight champion, Tommy Bland, of Toronto. Junior weighed 136½, while Bland tipped the scales at 145¾.

Junior put on bursts of speed that had his opponent in difficulties, and was awarded the unanimous decision of the two judges and the referee.

CHAPTER X

The Blues returned to New York on Saturday for a short three-game series with the Butchers from Chicago, who were just starting their Eastern trip. The Blues were fourth in the league standing, the highest they had been for several seasons at this time of the year. The St. Louis Rubes were perched on top and playing pretty fair ball out through the West. They, too, were beginning their Eastern invasion with a series up in Boston against the hapless Indians.

The Chicago Butchers were in second place, and the Cleveland team a few percentage points behind. At this stage of the race, position really didn't count for much. It was too early to tell anything about the eventual outcome of the pennant race. A few percentage points right down the line meant very little one way or another.

From the pre-season dope, the Butchers should have been a cinch to sweep this series with the Blues. But so many weird and unexplainable things had already taken place during the short run of the season that the betting, although favoring the Butchers slightly, wasn't very heavy. The gamblers around town seemed content to adopt a watching policy before laying any odds. There was an air of heavy uncertainty around the park at game time. The capacity throng was still jamming through the turnstiles as the press box boys filtered in and took their accustomed places.

"Well, here we are again," Craven said as he pushed past Doc Biers and banged his portable down before his seat. "Say, will you look at the mob!"

"A bunch of ghouls!" Doc Biers grunted sourly. "They don't want to see a ball game."

"The Butchers ought to clean up on this gang of impostors," Craven started to chew the end of a cigar. "I still maintain that there are only two real ball players on the whole Blues team."

"Doyle's going to play," Mullins announced this with a sly look towards Terry.

"I thought Pop would have got rid of him long ago," Bill Hover puffed.

"I thought Doyle was still out," Reynolds commented.

"No, he was put out for only two days," Mullins answered. "I think Doyle has the old man buffaloed."

"Don't you worry about that," Doc Biers cut in. "Doyle will wake up some morning and find himself back in the minors or I'll miss my guess."

In the first inning, with one out and two men on, Crawford, the Butchers' first baseman, lifted a short fly back of second base. Buck Hansen was playing in close and at the crack of the bat he raced forward and pulled off a lovely shoestring catch. Smith, of the Butchers, was a fast man and thought he could take liberties with Buck's arm. He waited for the catch and then flew down to third. Buck got the ball away like a bullet and beat the runner by about a foot as he thundered into the bag. The crowd went wild. It was a beautiful catch, with a swell peg to top it off. It looked as though the Blues at least could play heads-up baseball.

The Blues failed to score in their half of the first, and the second inning was likewise scoreless for both sides. Dick Collins, the sturdy right-hander of the Chicago gang, was matching Lefty Higgins pitch for pitch.

In the third, the Butchers got together and with their heavy end up they pecked away and got two runs. Higgins went along all right after that until the sixth. He walked Dirkin, the slugger from the Chicago South Side. The next man up also walked. The crowd didn't like it and told the ump about it in no uncertain measure. The fourth ball looked as though it had cut the outside of the plate for the third strike. Then the Butchers sacrificed, and with Dirkin on third, Larry muffed a slow lazy roller. Dirkin crossed the plate standing up.

It certainly looked bad for the Blues, with the score three to nothing.

Larry was taken out. He was pretty sore about it and showed it. He wandered around like a caged tiger. He went over to the water-cooler, he played with the bats which the bat boy had taken off the rack. He even went over to the rack and lifted and hefted several bats before he finally settled down to watch the game. The Blues made one run at the end of the sixth.

Higgins held the Butchers down and the score was three to one when the Blues went up for their half of the seventh. Higgins was the first man up and he singled cleanly over first. Dutch Schatz followed him and knocked out a two bagger which put Higgins on third. Joie Brown was up next and crossed up the Butchers with one of his famous drag bunts which brought Higgins home.

"That's baseball," Pop said to Larry, who was sitting beside him. "I told Brown to bunt, and he does as he is told. Now there is a chance to tie the score at least."

Larry took it without a word, as he knew he deserved some riding from Pop. He still felt very bitter about his fumble, particularly since he had made so few errors.

Horan was up next and struck out, both runners holding their bases. Larry stole a sidelong glance at Pop. He was beginning to think that maybe the old man's idea wasn't as good as it should have been. Schatz was on third and Brown on first and there was one out. Buck Hansen came striding up to the plate swinging his old war clubs. Old Buck was a mighty poor hitter behind runners and that kind of ball player isn't the kind of man you want in a pinch. Pop knew this, but he decided to woo the fates and see if Hansen wouldn't deliver for once.

Buck struck at the first one and then looked the next two over carefully. They were both high and wide. Clark was trying to get him to bite at the bad ones. On the next one Buck took a toehold and lined a pretty single right through short. Schatz scampered home. Smith, the Butchers' centre field, came over fast and scooped up the ball. Without waiting, he pegged the ball to third, and Brown, a notoriously slow base runner, was out by a hair. Buck had slowed up at first, but when he saw that they were making the play on Brown at third, some reason or other prompted him to think he could advance to second. Head down and legs pounding, he started off and tried a hook slide into the bag. When the dust cleared away, he found the grinning Dirkin was holding the ball on him and the ump had already wagged him out by a mile.

The stands went wild. The Blues were up to their old tricks again. A swell break, only to have it turned into a feeble rally by dint of dumb base running. With a gesture of disgust, Buck threw a handful of dust in the air and brushed himself off as he regained his feet and ran out to pick up his glove in centre field.

The tension was high in the eighth as Higgins toed the rubber. Lefty was visibly nervous, but he managed to scrape out unscathed and the teams went into the last half of the eighth deadlocked. Then, in the wildest part of an amazing game, Shorty Dugan, the utility man who had taken Larry's place, rifled a homer into the short left field stands, putting the Blues one ahead. The din was terrific. The game has all the bitterness and heat of a mid-season pennant race. The next man up struck out and the Butchers went to bat for the ninth.

The success of the game from the Chicago point of view depended on Dirkin, their chief slugger.

Dirkin went to the bat first. If there was ever a time when the Butchers needed a home run, it was at that moment. Every eye was on Dirkin as he pawed the dirt and swung his bat. Higgins let go. There was a sharp resounding smack and the ball soared far out into the right field bleachers for a home run. All eyes left Dirkin and followed the ball for a fraction of a minutes, and then there was a great cry as Dirkin, running wide at first, continued a mad drunken dash away from the diamond, away from first on down the field. The two men called to him, the Blues players stared in amazement, and then Hansen in centre field ran over and tackled Dirkin, bringing him to earth. For a moment the two men lay there where they had fallen; then Hansen tried to get Dirkin to his feet. Dirken made an effort, struggled to his hands and knees, and then with a groan sank back to the ground.

"My God!" Mullins screamed. "It can't be another murder!"

Every man in the press box, remembering Terry's previous scoop, raced from the box and made for the field. Terry waited a moment to let them go, and as soon as the box was cleared he called his office and said:

"It looks like a second murder up here. The man is Dirkin, star hitter on the Chicago team. I don't know what happened, but he knocked out a beautiful homer and then ran amuck away from first base. Buck Hansen brought him down with a flying tackle. If you don't hear from me in five minutes, run a special extra." Then with a satisfied smile on his face, Terry raced after the other reporters.

A great crowd overflowed on the field. In a moment Hansen and Dirkin were surrounded, hemmed in on all sides by a great black mass of people. The club doctor pried his way through the mass and whipped out his stethoscope. There was no deep red spot on Dirkin's shirt to tell what had happened to him. There was nothing but a smudge of dirt on his neat uniform as the doctor unbuttoned the shirt and listened for the heart-beat. He put the cup of his instrument all over Dirkin's chest and then stood up looking at the wall of people surrounding him.

The press men were on the outer edges of the crowd, trying to pry their way through, but they could make no dent in the wall of flesh in front of them. Whistles blew as a patrol load of police ran on to the field. The special police were helpless. When the reserve police supply arrived, Pop Clark ran to meet them, and they began at the outer edge and slowly formed a wedge which began to work its way into the crowd. Two mounted police managed to keep a lane clear as the mass was slowly parted.

It was a very solemn procession which came down the line protected by the police. Dirkin was on a stretcher. Hansen and the doctor walked in front and Pop and Rawlins, the Chicago manager, brought up the rear.

A bell clanged and a siren screamed as an ambulance tore on to the field in front of the dugout. The press men were allowed through, but had to stay away from the stretcher. In a short time the young interne turned away from the group near the body and walked back to the ambulance, which immediately tore off the field.

"That settles that," Terry said. "He's dead, alright, or the ambulance wouldn't leave him here."

After a hurried consultation, Pop hastened over to the megaphones and the body was carried towards the clubhouse. The crowd stood surging and pressing against the line of police, who were finding it difficult to hold them in check. The loud speakers boomed out over the field, announcing, in an unhumanly loud voice, that the game was called on account of an accident to Dirkin.

To be continued

### *Bowling Leagues Elect Officers*

R. H. Lyons, well-known Victoria bowler, was elected president of the Senior City and the Commercial Tenpin Bowling Leagues at the annual meeting held yesterday evening at the Arcade Alleys. P. Walker was named vice-president and Frank Moore, secretary-treasurer. Horace Beer and J. R. Matson were elected honorary president and honorary vice-president, respectively.

Entries for both leagues will close on Monday, September 24. Clubs entered to date and the leagues in which thye are entered follow: Senior City Tenpin League—Colonist, Poodle Dog Cafe, McDonald Construction and I.X.L. Commercial Tenpin League — Slades, V.M.D., Victoria Ice Company and McDonald Construction. Teams wishing to enter may leave their applications at the Arcade Alleys.

### *Finals Played In Net Tourney*

LANGFORD, Sept. 12. — The Langford Tennis Club played off the finals of their tournament recently, the challenge cup and prizes being presented after the games by J. Stewart Yates.

Results were as follows:

Junior girls—Glenis Smedley won from Rosemary Bullen, 6-2, 6-3.

Junior boys—Claud Hincks won from Rodney Bayles, 6-4, 6-1.

Ladies' singles—Mrs. Bayles won from Aileen Hincks, 6-1, 6-0.

Men's singles—J. Wilkinson won from Campbell Brown, 6-1, 6-4.

Men's doubles—C. Brown and Skeats won from J. Wilkinson and K. Hincks, 7-5, 6-4.

Mixed doubles, handicap—Miss Greta Hebden and E. F. Le Quesne won from Mrs. Le Quesne and Forbes Caleand, 5-7, 6-3, 6-3.

Mrs. Bayles and C. Brown won from Mrs. Le Quesne and E. F. Le Quesne, 6-1, 6-3.

### *Leafs Capture Second Tussle*

NEWARK, N.J., Sept. 12 (AP).—Scoring two runs in the opening inning without the benefit of a single hit, Toronto's Maple Leafs won their second straight International League play-off game from Newark's champion Bears tonight by a 2-1 margin.

Held to only three safe blows by Vito Tamulis, the Canadians took advantage of the youthful left-hander's shakiness at the start to take a commanding lead in the best four out of seven series.

The series will be continued in Toronto tomorrow.

| | R. | H. | E. |
|---|---|---|---|
| Toronto | 2 | 3 | 1 |
| Newark | 1 | 10 | 1 |

Batteries—Brennan and Hevins; Tamulis and Glenn.

Albany at Rochester, postponed; rain.

### *Wins Clarendon Plate*

TORONTO, Sept. 12 (CP).—The Clarendon Plate, said by horsemen to be the preview of the next year's King's Plate, was won today by Listaro, R. S. McLaughlin's smart two-year-old. E. F. Seagram's Gay Sympathy was second and Charles Robson's Epicurus, third.

Listaro drove into the lead as they hit the stretch and won going away.

**GOLF FACTS**
NOT THEORIES!
By ALEX MORRISON

Many players come to me complaining about being uncomfortable as they stand over the ball.

I watch them take their starting position and I've yet to have one of them give any attention to the comfort of their mid-section.

They'll fuss about the angle of the clubface, ignoring the way the shaft of the club slants. Some will twist and squirm their feet around until they're standing pigeon-toed. Others will fret over the position of their hands.

None of them take a position that affords comfort and relaxation to their mid-section.

The best way to take your starting position is by first taking your grip, then placing the clubhead back of the ball. While it's resting there place your feet with your hips tilted toward the left.

You'll find that having your toes turned outward and your hips tilted over to the left keeps your mid-section free and easy.

## SALMONBELLIES GO ON RAMPAGE

**Score 20-12 Victory Over St. Helens in Third Game of Box Lacrosse Series**

NEW WESTMINSTER, Sept. 12 (CP).—Led by a trio of high-powered home players, who scored fifteen goals between them, New Westminster Salmonbellies smashed out a 2-1 lead in games in the three-out-of-five series for the British Columbia box lacrosse title.

Les and Alfie Davy, crack Salmonbellies combination, accounted for ten goals, Les scoring six of them. Ray Baker, partner with Les, chalked up five counters.

The victory regained for New Westminster their one-game advantage in the series—an advantage wiped out when St. Helens' protest of the second game, won by Salmonbellies, was upheld by the British Columbia Amateur Box Lacrosse Association and the game ordered replayed.

The date of the next game has not yet been set.

### *Juvenile Athletic Association Names Officers for Year*

W. J. Pynn, who two seasons ago organized the Royal Juvenile Athletic Association, was yesterday evening re-elected president for his second term. B. Rutherford was named first vice-president, and Percy Shrimpton, second vice-president. Ted Taylor, hard-working secretary, was returned to office for another term. Allan Pynn was re-elected registrar.

Secretaries of the different branches of sports sponsored by the association, were named as follows: Football, under eighteen, W. J. Cull; football, under sixteen, B. Humphreys; basketball, Ted Taylor; roller hockey, Del Hodnett; baseball, J. B. McMillan and Al. Hardy.

Entries for the soccer leagues will close on Wednesday, September 26.

W. J. Cull, J. B. McMillan and Sid Thomas were named members of the executive board.

### *English Eleven Named for Match*

LONDON, Sept. 12 (CP).—Players for the English Soccer League to meet an Irish League team at Belfast a week from today, were selected today, as follows:

Sagar (Everton), goal; Cooper (Derby) and Roughton (Huddersfield), fullbacks; Britton (Everton), Cowen (Manchester City) and Robinson (Burnley), halfbacks; Matthews (Stoke City), Carter (Sunderland), Tilson (Manchester City), Westwood (Bolton) and Brook (Manchester City), forwards.

### *Old Country Soccer*

LONDON, Sept. 12 (CP).—Soccer games played in the Old Country this evening resulted as follows:

**ENGLISH LEAGUE**
**Second Division**

Manchester United 0, Bolton Wanderers 3.
Newcastle United 4, Blackpool 1.

**SCOTTISH LEAGUE**
**First Division**

Airdrieonians 0, Dundee 3.
Dunfermline Athletic 1, Ayr United 2.
Hamilton Academicals 6, Aberdeen 1.
Hearts 4, Albion Rovers 0.
Partick Thistle 1, Motherwell 1.
Queen of South 0, St. Johnstone 2.

In a friendly match at London, Arsenal, champions of the English League, and Glasgow Rangers, Scottish champions, battled to a 1-1 tie.

### TO BOSS SEATTLE

SEATTLE, Sept. 12 (AP).—Walter (Dutch) Ruether, under whose leadership the Seattle Indians have been the big surprise of the second-half season of the Pacific Coast League, had a regular "Horatio Alger" triumph come to him today. He was named manager-in-chief of the Indians for next year.

### ENGLISH RUGBY

LONDON, Sept. 12 (CP).—Rugby League matches played this evening resulted as follows:

Featherstone 11, Dewsbury 22.
Huddersfield 8, York 8.
Warrington 0, Wigan 21.

In a replay of their first-round tie in the Yorkshire Cup, Castleford defeated Bradford Northern, 16-13, on the former's grounds.

Bernoulli is the name of a family famous for the successful cultivation and extension of mathematical and physical science.

**MAYNARD & SONS**
AUCTIONEERS
Instructed, We Will Sell at Our Salesroom, 731-733 Johnson Street
**Tomorrow (Friday), at 1:30**
**Extra Large Assortment of Furniture and Effects Chesterfield Suite, Electric Radio, Etc.**
Our rooms are packed to the door for this sale. Now on view.
MAYNARD & SONS
Auctioneers Phone G 5921

WORLD'S STANDARD OF QUALITY

LOOK FOR THE New ATTRACTIVE Label

NESTLÉ'S WORLD'S LARGEST PRODUCERS AND SELLERS OF CONDENSED AND EVAPORATED MILK



From Every Angle . . . . . .

Better waving—better for your hair—Our methods result in coiffures that match your personality and the new Fall styles.

FROM EVERY ANGLE IT PAYS YOU TO COME TO US

PERMANENT
FRENCH OIL
8 MONTHS' GUARANTEE 2.50 Reg. $3.00

AVALON Beauty Shoppe

1104 Douglas St. E 0522 ROOM 209


# Little Bedtime Stories

## Sammy Jay Thinks He's Going Crazy

—By THORNTON W. BURGESS—

Sammy Jay screams all day long,
And now what do you think?
Why, Sammy sits and yells all night
And doesn't sleep a wink.

Everywhere he went Sammy Jay heard that shouted after him. Dozens and dozens of times a day he heard it. At first he lost his temper and was the very maddest jaybird ever seen on the Green Meadows or in the Green Forest.

"It isn't true! It isn't true! It isn't true!" he would scream at the top of his lungs.

And then everybody within hearing would shout, "It is true!"

Sammy would just dance up and down and scream and scream and scream, he was so angry. And then he was sure to hear someone pipe up:

Sammy's mad and we are glad,
And we know how to tease him.
But some dark night he'll get a fright,
For Hooty'll come and seize him.

That really began to worry him. At first he had thought it was all a joke on the part of the little people of the Green Forest and the Green Meadows, and that they had made up the story about hearing him in the night. Then he began to think that it might be true that he did talk in his sleep, and this worried him a whole lot, for if he did that Hooty the Owl would surely find him sooner or later, and in the morning there wouldn't be anything left of him but a few feathers from his fine coat.

The more he thought about it the more worried Sammy Jay became. He lost his appetite and began to grow thin. He kept out of sight whenever possible, and no longer screamed "Thief! thief!" through the Green Forest. In fact, his voice was rarely heard during the day. But it seemed that he must be talking just as much as ever in the night. At least everybody said that he was.

The more he thought about it the more worried Sammy Jay became

Worse still, different ones said that they heard him in different places in the Green Forest, and even down on the Green Meadows. Could it be that he was flying about as well as talking in his sleep? And nobody believed him when he said that he was asleep all night. They thought that he was awake and doing it purposely. They might have known that he couldn't see in the night, for his eyes are made for daylight, not for darkness, like the eyes of Boomer the Nighthawk and Hooty the Owl. But they didn't seem to think of this, and insisted that almost every night they heard him down in the alders along the Laughing Brook, yet every morning when he awoke Sammy would find himself just where he went to sleep the night before, safely hidden in the thickest part of a big tree.

"If they are not all crazy, then I must be," said Sammy Jay to himself as he turned away from the breakfast which he could not eat. Then he had a happy idea. "Why didn't I think of it before? I'll sleep all day and then I'll keep awake all night and see what happens then," he exclaimed.

So Sammy Jay hurried away to the darkest part of the Green Forest and tried to sleep through the day.

Next Story: Sammy Jay Sits Up All Night.


CORNS

STOPS CAUSE
PREVENTS SORE TOES
SAFELY REMOVES CORNS

Ends Discomfort of New or Tight Shoes

You will have relief in one minute after you apply Dr. Scholl's Zino-pads! These thin, soothing, healing, protective pads remove the cause—shoe pressure; prevent corns, sore toes, blisters and abrasions from new or tight shoes. A complete treatment—consisting of pads to end pain and specially *Medicated Disks*, to safely and painlessly remove corns or callouses. Double value now at no extra cost! Get a box at your dealer's today!

Dr Scholl's Zino-pads
Put one on—the pain is gone!


## *Council to Draw Up New Proposal*

Some members of the City Council are not satisfied with the decision of the Federal Government, concerning the expenditure of money for an auditorium in Victoria at a cost of $250,000. The council has been formally advised that no provision can be made for an expenditure suggested by the council.

In view of this refusal, the executive of the public works committee will consider other schemes to give work to unemployed in the city.

# *Prize Awards at Provincial Exhibition Here*

Continued from Page 11

## *Cattle*

### JERSEYS—Continued

—1, A. E. Dumvill; 2, Charles Antenen.

Aged herd—1, A. E. Dumvill; 2, Herbert E. Burbidge; 3, W. Norbury.

Junior herd—1, Herbert E. Burbidge; 2, A. E. Dumvill; 3, W. Norbury; 4, A. E. Dumvill.

Senior get of sire—1, Herbert E Burbidge; 2, A. E. Dumvill; 3, W. Norbury; 4, A. E. Dumvill; 5, Herbert E. Burbidge.

Junior get of sire—1, W. Norbury; 2, A. E. Dumvill.

Progeny of dam—1, A. E. Dumvill; 2, Herbert E. Burbidge; 3, W. Norbury; 4, 5, Herbert E. Burbidge.

The Canadian Bank of Commerce Silver Cup, for the best Jersey female—1, J. Grauer & Sons.

## *Horses*

### PERCHERONS

All awards—D. F. Burge.

### AGRICULTURAL CLASSES

Pair mares or geldings—1, Allan C. Leslie & Sons; 2, John W. Munro; 3, Allan C. Leslie & Sons.

Brood mare—1, Ralph Rendle.

Filly or gelding, 3 years and over—1 and 2, Allan C. Leslie & Sons; 3, John Munro.

Filly or gelding, 2 years and under 3—1, James Turner.

Foal—1, Ralph Rendle.

## *Swine*

### BACON HOGS

Best pen, three bacon hogs—1, McClughan Bros.; 2, R. A. Coleman; 3, McClughan Bros.

### SOW WITH LITTER

Best purebred sow with litter—1, R. A. Coleman; 2, McClughan Bros.

### TAMWORTH

Boar, 2 years and over—1, Robert M. Ball.

Boar, 18 months and under 2 years—1, Robert M. Ball.

Boar, 12 months and under 18 months—1, Robert M. Ball.

Boar, 6 months and under 12—1, Robert M. Ball; 2, Robert M. Ball.

Boar, 3 months and under 6—1, Robert M. Ball; 2, Robert M. Ball.

Sow, 2 years and over—1, Robert M. Ball; 2, Robert M. Ball.

Sow, 18 months and under 2 years—1, Robert M. Ball; 2, Robert M. Ball.

Sow, 12 months and under 18 months—1, Robert M. Ball.

Sow, 6 months and under 12—1, Robert M. Ball; 2, Robert M. Ball; 3, Robert M. Ball.

Sow, 3 months and under 6—1, Robert M. Ball; 2, Robert M. Ball; 3, Robert M. Ball.

Aged herd—1, Robert M. Ball; 2, Robert M. Ball.

Young herd—1, Robert M. Ball; 2, Robert M. Ball.

Four animals get of one sire—1, Robert M. Ball; 2, Robert M. Ball.

Four animals, produce of one dam—1, Robert M. Ball; 2, Robert M. Ball.

### BERKSHIRES

Boar, 2 years and over—1, R. A. Coleman.

Boar, 12 months and under 18 months—1, R. A. Coleman.

Boar, 6 months and under 12—1, R. A. Coleman; 2, R. A. Coleman.

Boar, 3 months and under 6—1, R. A. Coleman; 2, R. A. Coleman.

Sow, 2 years and over—1, R. A. Coleman; 2, R. A. Coleman.

Sow, 18 months and under 2 years—1, R. A. Coleman.

Sow, 12 months and under 18 months—1, R. A. Coleman; 2, R. A. Coleman.

Sow, 6 months and under 12—1, R. A. Coleman; 2, R. A. Coleman.

Sow, 3 months and under 6—1, Tommy Klinkhamer; 2, R. A. Coleman; 3, R. A. Coleman.

Aged herd—1, R. A. Coleman.

Young herd—1, R. A. Coleman.

Four animals, get of one sire—1, R. A. Coleman; 2, R. A. Coleman.

Senior champion boar—1, R. A. Coleman.

Junior champion boar—1, R. A. Coleman.

Senior champion sow—1, R. A. Coleman.

Junior champion sow—1, R. A. Coleman.

Grand champion, boar, any age—1, R. A. Coleman.

Grand champion, sow, any age—1, R. A. Coleman.

### YORKSHIRES

Boar, 2 years and over—1, R. M. Ball; 2, R. M. Ball.

Boar, 18 months and under 2 years—1, McClughan Bros.

Boar, 12 months and under 18 months—1, R. M. Ball.

Boar, 6 months and under 12—1, R. M. Ball; 2, R. M. Ball.

Boar, 3 months and under 6—1, McClughan Bros.; 2, R. M. Ball; 3, R. M. Ball.

Sow, 2 years and over—1, R. M. Ball; 2, McClughan Bros.; 3, R. M. Ball; 4, R. A. Coleman.

Sow, 18 months and under 2 years—1, R. M. Ball; 2, McClughan Bros.; 3, R. M. Ball.

Sow, 12 months and under 18 months—1, McClughan Bros.; 2, R. M. Ball; 3, R. M. Ball.

Sow, 6 months and under 12—1, R. M. Ball; 2, R. M. Ball; 3, McClughan Bros. and R. M. Ball.

Sow, 3 months and under 6—1, R. M. Ball; 2, McClughan Bros.; 3, Tommy Klinkhamer and McClughan Bros.

Aged herd—1, R. M. Ball; 2, McClughan Bros.; 3, R. M. Ball.

Young herd—1, R. A. Ball; 2, McClughan Bros.; 3, R. M. Ball.

Four animals, get of one shire—1, R. M. Ball; 2, McClughan Bros.; 3, R. M. Ball.

Senior champion boar—ribbon, McClughan Bros.; reserve, R. M. Ball.

Junior champion boar—ribbon, R. M. Ball; reserve, R. M. Ball.

Senior champion sow—ribbon, R. M. Ball; reserve, McClughan Bros.

Junior champion sow—ribbon, R. M. Ball; reserve, R. M. Ball.

Grand champion, boar, any age—1, McClughan Bros.

Grand champion, sow, any age—1, R. M. Ball.

## *Women's Department*

### (Open to Women's Institutes)

Collection 8 pieces needlework—1, Sandwick Women's Institute; 2, Victoria Women's Institute.

Best patchwork quilt—2, Sandwick Women's Institute.

Collection 5 pieces Institute handicraft—1, Victoria Women's Institute; 2, Sandwick Women's Institute.

Collection 8 pieces knitted and crochet articles—1, Sandwick Women's Institute; 2, Victoria Women's Institute.

Best quilt—Special prize donated by B.C. Electric Railway Co.—Mrs. E. Simmonds.

### SPECIAL PRIZES

### (Amateurs Only)

Best collection crochet work—Special donated by D. Spencer—1, Mrs. Margaret Mullin.

Best embroidery article—Special donated by Hudson's Bay Co.—1, Miss E. Gallagher.

### (Professionals)

Best collection fancywork — 1, Mrs. Erica Tennyson.

### EMBROIDERY, ETC.

### (Amateurs Only)

Applique work—1, Miss Hilda B. Morley; 2, Mrs. E. Simmonds.

Embroidered doilies—1, Mrs. J. M. Moffatt; 2, Miss M. R. Mason.

Embroidered nightdress—1, Miss Lefebure; 2, Miss Hilda B. Morley.

Embroidered pair pillow slips (white)—1, Miss E. Gallagher; 2, Mrs. J. M. Moffatt.

Embroidered pair pillow slips (colored)—1, Miss Ida Heyer; 2, Mrs. Lottie Swan.

Embroidered teacloth and 4 servilettes—1, Miss E. Gallagher; 2, Mrs. E. M. Mattock; 3, Mrs. J. M. Moffatt.

Embroidered buffet set—1, Mrs. J. M. Moffatt; 2, Miss P. Simons.

Embroidered sofa pillow—1, Mrs. E. M. Mattock; 2, Miss Phoebe Simons.

Embroidered table scarf in color—1, Miss Phoebe Simons; 2, Lillian B. Hogarth.

Embroidered table scarf in white—1, Miss Phoebe Simons; 2, Mrs. H. Turnbull.

Embroidered bedspread in color—1, W. Beddington; 2, Mrs. G. Sovik.

Embroidered child's dress—1, Miss E. M. Gallagher.

Embroidered lutwork—1, Mrs. J. M. Moffatt; 2, Miss E. M. Gallagher.

Embroidery in silk—1, Miss E. M. Gallagher; 2, Miss Phoebe Simons.

Embroidered centrepiece on linen—1, Mrs. Moffatt; 2, Mrs. G. Petch; 3, Miss P. Simons.

Embroidered towel—1, Miss Gallagher; 2, Miss P. Simons.

Embroidered bridge cloth—1, Mrs. A. M. Scott; 2, Miss P. Simons.

Embroidered smock—1, Mrs. W. T. Pearson.

Embroidered apron—1, Mrs. L. Todd; 2, Mrs. W. Dewar.

Drawn thread work, any article—1, Mrs. Moffatt; 2, Miss A. Bushby.

Smocking—1, Ruth Wilson; 2, Miss M. Tait.

Boudoir pillow—1, Mrs. Brydon; 2, Miss Joy Doyle.

### LACES AND CROCHET

Crochet lace—1, Mrs. Hunter; 2, A. Morris.

Knitted lace—1, Mrs. W. Nicholls; 2, Mrs. G. Hudson.

Teacloth, crocheted lace—1, Mrs. A. Rouse; 2, Mrs. G. Pocock; 3, Mrs. Mattock.

Teacloth, knitted lace—1, Mrs. G. Pocock; 2, Mrs. W. Nicholls.

Tatting—1, Miss A. Musgrave; 2, Miss McSween.

Netting—1, Mrs. L. Swan; 2, E. W. Carlyon.

Pair pillow slips, crocheted lace—1, Mrs. Morgan-Mullin; 2, Mrs. A. Norris.

Pair towels, crocheted lace—1, Mrs. N. Peterson; 2, Mrs. M. Mullin.

Crochet, best collection useful articles—1, M. Mullin.

Crochet doilies—1, Mrs. E. Mattock; 2, Mrs. M. Mullin; 3, Mrs. Hunter.

Knitted baby's jacket in silk—1, Mrs. Lily Todd.

Crochet lace, filet—1, Mrs. E. M. Mattock; 2, Mrs. A. Adams.

Hand-made lace, point—Mrs. M. C. de Salis.

Hand-made lace, Irish crochet—1, Mrs. L. Swan.

### KNITTING AND CROCHET IN WOOL

Crochet baby's jacket—1, Mrs. R. H. Bryden; 2, Mrs. Lily Todd.

Knitted baby's jacket—1, Miss E. M. Gallagher; 2, Mrs. Lily Todd.

Knitted sweater or pullover (plain)—1, Mrs. Lily Todd; 2, Mrs. E. M. Mattock; 3, Mrs. H. W. Gibson.

Knitted sweater or pullover (fancy pattern)—1, Mrs. C. Jamieson; 2, Mrs. F. B. Robinson; 3, Mrs. D. J. MacGillivray.

Lady's two-piece knitted suit—1, Mrs. C. Hood; 2, Mrs. E. M. Mattock.

Tam and scarf set—1, Mrs. Lily Todd; 2, Amy F. Harness.

Man's sleeveless wool sweater—1, Mrs. T. R. H. Shaw; 2, Mrs. J. Anderson.

Bed jacket, knitted—1, Mrs. R. MacGillivray; 2, Miss C. Livingston.

Bedroom slippers—1, Mrs. J. Anderson; 2, Mrs. Lily Todd.

Socks or stockings—1, Mrs. J. S. Craig; 2, Mrs. Lily Todd.

Golf stockings—1, Mrs. Lily Todd; 2, Mrs. N. MacGillivray.

Knitted wool shawl—1, Mrs. Nathaniel; 2, Mrs. Lily Todd.

Child's dress—1, Mrs. Lily Todd; 2, Mrs. Nathaniel.

Knitted wool gloves or mittens—1, Mrs. Lily Todd; 2, Mrs. E. Tennyson.

Wool embroidery—1, Mrs. E. Tennyson; 2, Mrs. L. Moore.

Baby's knitted wool bonnet—1, Miss E. M. Gallagher; 2, Mrs. J. Anderson.

Baby's crochet wool bonnet—1, Miss Gallagher; 2, Mrs. Nathaniel.

Rug for baby carriage (knitted)—1, Mrs. L. Todd; 2, Mrs. Nathaniel.

### HOMESPUN WOOL

White wool, spun, ½ lb.—1, Mrs. E. Simmonds; 2, Mrs. S. Robson.

Colored wool, mixture, ½ lb.—1, Mrs. E. Simmonds; 2, Mrs. S. Robson.

Fine spun warp and weft, ½ lb.—1, Mrs. E. Simmonds.

Angora rabbit wool, spun, ¼ lb.—1, Mrs. E. Simmonds.

Hand-made knitted wool socks (men's)—1, Mrs. W. Deacon; 2, Mrs. S. Robson.

Hand-knitted ankle socks—1, Mrs. S. Robson; 2, Mrs. E. Simmonds.

Wool bed comforter—1, Lake Hill Women's Institute; 2, Mrs. J. C. Todd.

Woven length Angora cloth—1, Mrs. E. Simmonds.

Woven length fine wool cloth—1, Mrs. E. Simmonds; 2, Mrs. C. Houlgate.

Woven length suiting cloth—1, Mrs. E. Simmonds; 2, Mrs. G. Thomas.

Best display woven articles—1, Mrs. C. Houlgate; 2, Mrs. E. Simmonds.

### NEEDLEWORK

Linen handkerchief, hemstitched—1, Violet Norman; 2, Miss A. Busby.

Collection of not less than 4 pieces—1, Mrs. W. Pelland; 2, Mrs. W. T. Pearson.

Summer wash frock—1, Mrs. J. M. Moffatt; 1, Mrs. D. L. Havard.

Best garden apron—1, Mrs. R. Harvey; 2, Mrs. A. J. Brooke.

Best working apron—1, Mrs. R. Harvey; 2, Mrs. M. A. Aldin.

Step-ins, hand-made—1, Mrs. A. M. Scott; 2, Miss Jeanite Pelland.

Lady's pajamas, any material—1, Mrs. S. Lefebure; 2, Mrs. W. T. Pearson.

Kimono negligee, any material—1, Miss H. B. Morley; 2, Mrs. M. Gibson.

Costume slip, hand made—1, Miss E. M. Gallagher; 2, Mrs. A. M. Scott.

### THRIFT CLASS

Child's coat, made from worn garment—1, Mrs. G. M. Petch; 2, Mrs. G. Sovik.

Boys' pants, made from larger pair—1, Mrs. W. Pelland; 2, Mrs. A. J. Brooks.

Best dress, made from castoff wool garment, for child—1, Mrs. J. M. Moffatt; 2, Mrs. J. Lucking.

Best article made from flour sacks—1, Mrs. R. Harvey; 2, Mrs. A. Edwards; 3, Mrs. J. Anderson.

Best re-knitted garment—1, Mrs. J. Lucking; Mrs. D. MacGillivray.

Best article made from colored oilcloth—2, Mrs. R. Harvey.

### QUILTS AND RUGS

Hand-made quilt, pieced in silk or velvet—1, Mrs. L. Parr.

Hand-made rug (hooked), woolen material—1, Mrs. J. C. Scott; 2, Mrs. S. F. Grime.

Hand-made rug (hooked), wool—1, Jessie McSween; 2, Nona Bjornsfelt.

Hand-made rug (braided)—1, Mrs. R. A. Meadows; 2, Mrs. G. P. Tisdale.

Hand-made rug (woven)—1, Mrs. Norval Peterson; 2, Mrs. C. Houlgate.

Patchwork quilt (all machine made)—1, Mrs. G. P. Tisdale.

Patchwork quilt, hand-made, woolen—1, Mrs. G. Hudson; 2, Miss Annie Busby.

Patchwork quilt, hand-made, pieced in cotton—1, Mrs. O. H. Cogswell; 2, Margaret Steer.

Patchwork cushion—2, Mrs. W. G. De Rousie.

Afghan, knitted—1, Miss Beth Noon; 2, Mrs. J. MacGillivray.

Afghan, crocheted — 1, Mrs. M. Mullin; 2, Mrs. Ruby M. G. Bird.

Afghan cushion, knitted—1, Mrs. Lily Todd; 2, Mrs. J. Murkar.

Afghan cushion, crocheted — 1, Mrs. Makepeace; 2, Mr. A. M. Shadbolt.

### WORK FOR LADIES OVER 70 YEARS OF AGE

House dress, hand-made—1, Mrs. M. Mullin; 2, Mrs. Florence Irving.

Nightdress, hand-made, any material—1, Mrs. S. E. Hughes; 2, Mrs. M. Mullin.

Knitted sweater, in wool—1, Mrs. M. Gibson; 2, Mrs. M. Mullin.

Knitted wool shawl—1, Mrs. H. H. Clarke.

Knitted socks—1, Mrs. M. Gibson; 2, Mrs. E. Marwick.

Knitted or crochet infant's bootees—1, Mrs. W. H. Clarke.

Knitted or crochet babywear—1, Mrs. W. H. Clarke; 2, Miss E. McClure.

Knitted lace, any article—1, Mrs. W. H. Clarke; 2, Mrs. M. Mullin.

One pair pillow slips (emb. or crochet trimmed)—1, Mrs. A. Jack; 2, Mrs. F. Irving.

Crochet lace, any article—1, Mrs. M. Mullin; 2, Miss E. Stone.

Tatted lace, any article—1, Mrs. F. Candy; 2, Mrs. E. Carlyon.

Embroidered apron—1, Mrs. W. Murray.

Embroidered centrepiece, white or colored—1, Miss M. Yonge; 2, Mrs. J. Nicholson.

One pair towels, emb.—1, Mrs. F. Irving; 2, Mrs. W. H. Clarke.

One pair towels, crochet trimmed—1, Mrs. M. Mullin; 2, Mrs. L. MacQueen.

Quilt, patchwork—1, Mrs. T. McNaughton; 2, Mrs. J. C. Scott.

Rag rug, hooked—1, Mrs. J. E. Hudson; 2, Mrs. L. E. Dove.

Afghan, crocheted—1, Mrs. Makepeace; 2, Mrs. J. E. Hudson.

Best small article not mentioned in any other class—1, Mrs. J. Thomas; 2, Mrs. Tooker.

Special prize ($5 scrip) donated by Angus Campbell & Co., Ltd., for the best afghan (knitted)—1, Mrs. M. Ferguson.

### ARTS AND CRAFTS

Wax collection (6)—1, Mrs. F. Maxam.

Collection useful articles made from cellophane paper (4)—1, Grace Tuckey; 2, Miss Lily Darling.

Paper flowers (6 varieties, 2 of each)—1, Miss Lily Darling; 2, Mrs. R. Harvey.

Tray, made up with glass—1, Mrs. R. Harvey; 2, Mrs. H. D. Wisner.

Best dainty novelty made from organdie (cushion or dress excepted)—1, Mrs. E. Tennyson; 2, Mrs. R. Harvey.

Silk flowers—1, Mrs. R. Harvey; 2, Ruth Wilson.

Best pot holder—1, Jessie MacSween; 2, Mrs. R. Harvey.

Novelty doorstop—1, Mrs. E. C. Burtt; 2, Mrs. J. Naysmith.

Cross-stitch bag—1, Miss E. E Girling; 2, Mrs. R. Harvey.

Bead work, any article—Mrs. G. Hudson; 2, Mrs. H. Jamieson.

Novel tea cosy—1, Mrs. Lily Todd; 2, Mrs. R. Harvey.

Lamp shade, made up, any material—1, Ruth Burwash; 2, Mrs. R. Harvey.

Wool, picture—1, Mrs. F. Barron; 2, Mrs. H. D. Wisner.

Best shopping bag (utility)—1, 1, Mrs. E. Mattock; 2, Mrs. R. Harvey.

Best shopping bag (fancy)—1, Mrs. L. Carr; 2, Mrs. F. R. Alley.

Best dress hanger—1, Mrs. R. Harvey; 2, Mrs. L. H. McQueen.

### BASKETRY

Ornamental basket (large)—2, Mrs. H. Sexton.

Ornamental basket (small)—1, Mr. Wm. Dewar; 2, Mrs. J. Lucking.

Best display 3 raffia baskets—1, Mrs. K. E. Fraser.

Ornamental tray—1, Mr. W. Beddington; 2, Mrs. H. Sexton.

## *Girls' Work*

### GIRLS UNDER 10 YEARS OF AGE

Hand-made towel—1, Genevieve Nix; 2, Betty Jones.

Baby's bib—1, Genevieve Nix.

Dressed doll—1, Betty Jones; 2, Doreen Browning.

Centrepiece or runner, colored embroidery—1, Frances Rowbotham; 2, Betty Jones.

Tea cloth, embroidered—1, Betty Jones.

### GIRLS BETWEEN 10 AND 13 YEARS

Girl's wash dress—1, June Dewar.

Darning on worn woolen stockings—1, Yvonne R. Pearson; 2, June Dewar.

Towel, embroidered — 1, Dorothy Ward; 2, Patricia Alley.

Laundry bag—1, Yvonne R. Pearson; 2, M. E. Nix.

Table runner, embroidered in color—1, Virginia Norris; 2, Dorothy E. Ward.

Pyjamas—1, Jean Broughton; 2, Yvonne Pearson.

Nightgown—1, K. Mary Worsley.

Pot holder, towel, cooking apron and cap—1, Allison Shrewsbury; 2, Joan McDonald.

Scarf, knitted, plain or fancy—1, Yvonne Pearson; 2, June Dewar.

### GIRLS BETWEEN 13 AND 16 YEARS

Nightgown—1, Jean E. Pearson; 2, Joyce Norris.

Summer wash dress — 1, Jean Pearson; 2, Wilma A. McGilligray.

Runner or centrepiece, embroidered—1, Alexander McGavin; 2, Jean Broughton.

Pair pillowcases, embroidered—1, Vera Browning; 2, Edith Whittaker.

Luncheon set, embroidered—1, Alexander McGavin; 2, Joyce Norris.

Sofa pillow, embroidered — 1, Wilma McGilligray; 2, Edith Whittaker.

Boudoir lamp shade—1, Jean E. Pearson; 2, Muriel Rendle.

Set of underwear—1, Jean E. Pearson; 2, Margaret McDonald.

Sweater, knitted—1, Wilma MacGilligray; 2, Mary Edge.

## *Natural History*

Best amateur collection butterflies, etc.—1, James P. Burbidge; 2, David B. Waddell.

Best amateur collection insects, etc.—1, David B. Waddell; 2, Mrs. W. G. de Lousia.

Best collection British Columbia flowers and plants, including grasses, etc.—1, Victor E. L. Goddard; 2, Mrs. E. C. Burtt; 3, Grace King.

Best collection British Columbia flowers and plants, including grasses, etc., limited to school children and schools of Vancouver Island and the islands of the Coast—1, Grace King; 2, Gladys Morrey; 3, David Corrigal.

## *Photography*

### AMATEUR SNAPSHOTS

Landscape subject—1, M. Kirkpatrick-Crockett; 2, Freda Harlock.

Marine view—1, G. H. Lofts; 2, B. Hadow.

Portrait—1, B. Hadow.

Still life—1, Kirkpatrick-Crockett; 2, G. H. Lofts.

Animal study—1, G. H. Lofts; 2, B. Hadow.

Bromide enlargement—1, C. S. Robinson; 2, B. Hadow.

### AMATEUR WORKERS

Landscape subject—1, D. Stewart; 2, H. R. Garrard.

Marine view—1, E. G. Marriott; 2, A. N. Garland.

Portrait—2, H. R. Garrard.

Still life—1, E. G. Marriott; 2, R. H. Scoble.

Animal study—2, R. H. Scoble.

Bromide enlargement — 1, S. Riden; 2, D. Stewart.

### OPEN FOR PROFESSIONALS AND ADVANCED AMATEURS

Landscape subject—1, J. H. Grant; 2, T. J. Coverdale.

Marine view—1, J. H. Grant.

Portrait or figure—1, J. H. Grant; 2, T. J. Coverdale.

Still life—2, J. H. Grant.

Genre—1, T. J. Coverdale; 2, D. Stewart.

Animal study—1, T. J. Coverdale; 2, J. H. Grant.

Best picture in the show—J. H. Grant.

## Qualicum Beach

Mrs. L. Murio and Mrs. Batchelor, who have been staying with Mrs. A. Fraser for the Summer, have left for Lethbridge.

• • •

Mrs. M. Campbell and her daughter, who have been visiting Mrs. A. Fraser, left on Wednesday.

• • •

Mr. and Mrs. Fleetwood motored to Victoria with Mrs. A. Fraser to spend a few days there.

• • •

Bishop and Mrs. Schofield spent the week-end at Qualicum Beach.

## Shawnigan Lake

Mrs. T. M. Aitken, of Nanaimo, is visiting her son and daughter-in-law, Mr. and Mrs. A. Aitken, at "Pen-y-Wren."

• • •

Mr. J. C. Rathbone, accompanied by Mr. Charles Fraser, of Victoria, has left for a week's hunting and fishing trip to Canim Lake, Cariboo.

• • •

Mrs. L. M. Cass, of Victoria, was a recent visitor at the lake, where she was the guest of her mother, Mrs. N. Alexander.

• • •

Among the guests from Victoria staying at the Forest Inn are: Miss Martin, Mr. John Martin, Mr. W. M. Sallaway, Mr. Francis Gregory, Miss Jean Cudemore, Mr. and Mrs. Barclay, Mr. and Mrs. S. D. Rose, Miss J. R. Rutherford, Miss J. I. Kynoch and Mrs. C. Marshall.

## Second Picture to Be Shown Soon

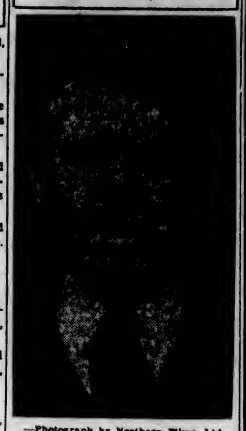

—Photograph by Northern Films, Ltd.

KENNETH J. BISHOP

PRODUCER for Northern Films, Ltd., who, yesterday, announced that "The Black Robe," second motion picture to be produced in Victoria, would shortly be given its preview at the Capitol Theatre. The Northern Films, Ltd., studios at the Willows Fair have been open to the public this week and thousands of persons have inspected the many interesting sets.


In Memoriam

Store Closes Today, 1 P.M.

DAVID SPENCER LIMITED



FOR Greater MILEAGE